

RealCare Baby[®] Control Center Software Help Guide

Realityworks[®]
Live it. Learn it.[™]
www.realityworks.com

Table of Contents

Table of Contents	2
General Information	3
Control Center Software Help Guide	3
Useful Terms	4
Getting Started	6
Before Starting	6
Add Babies to the Baby List	7
Control Center Software Program Window	9
Introduction	9
Main Screen	10
“All Babies” List Column Headers	10
All Babies Menu Bar	11
Program Toolbar	11
View Baby Information Screen	12
Baby Demonstration	13
Start a Simulation	14
Program Baby Screen	14
Save Program Data	16
Assign Baby ID	17
Assign Class Name	18
Assign Student and Baby Names	19
Assign ID1 and ID2 Numbers	20
Assign Gender	21
Simulation Start and Stop Time	22
Select Specific Schedule Numbers	23
Select Quiet Times	24
During the Simulation	25
Day Care	25
Baby Birth Certificate	26
Generating Reports	27
After the Simulation	28
Report List	28
Selecting the Report Language	30
Using Reports	31
Export a Report	37
Maintenance	38
Maintenance Screen	38
Locate a Baby	38
Troubleshooting	39
Get Control Center Software and Baby Updates	40
Calibrate Battery	42
Assign a Comm Channel	43
Delete a Baby from the Baby List	44
Uninstall Control Center Software	44
End User License Agreement	45

General Information

This section contains information about the Control Center Software program, how to start using the software with RealCare® Babies, how to get assistance using the software, and a list of terms that are used by the software.

Control Center Software Help Guide

RealCare® Control Center Software is intended for wireless control of one or more RealCare® Baby 3 infant simulators (referred to as Babies in this guide). It manages parenting simulation programming, displays Baby status, and permits student report download and storage.

The Control Center Software communicates with RealCare® Baby II-plus and RealCare® Baby 3.

Program Functions

Control Center Software contains all of the tools necessary to program Babies for infant care simulations, download student reports, and perform maintenance on Babies. The software assigns the class name, Baby name, student name, Baby gender, start and stop times for the simulation, the simulation care level (easy, medium, or hard), and preset quiet times when Babies will not cry for care. The software also downloads and stores simulation reports in a database.

See [Useful Terms](#)

Getting Assistance

Help information can be viewed on the Help menus in this software.

Additional assistance is available at the Product Support section of the Realityworks website at www.realityworks.com or by calling 800.830.1416. Contact Product Support for all types of technical support such as operating assistance, assistance in analyzing simulation data, and arranging a repair.

Useful Terms

About	Shows the version number and manufacture date of your Control Center Software.
Activate Baby	Prompts the Baby electronics module to start communication with the wireless communication adapter.
Active	A Baby that is actively engaged in an infant care simulation.
Add	Screen that allows adding Babies to the All Babies list to establish wireless communication.
Add a Baby	Establishes wireless communication between the wireless communication adapter and the Baby electronics module.
Available	Status when Baby is not engaged or scheduled for a simulation.
Baby ID	An identification number assigned to an infant simulator.
Baby List	Babies contained in the Baby database; displayed on the main screen All Babies list.
Baby Name	A name assigned to an infant simulator for a simulation. The name can be changed before each simulation starts.
Car Seat	RealCare Baby 3 is able to determine length of time it has been in a car seat when used in conjunction with car seat detection tags.
Caregiver Wristband	Wristband containing a unique identification disc worn by the person caring for Baby.
Care Level	The frequency and length of Baby care requests during the simulation (easy, medium, hard, custom, or random).
Charging Station	DC charger for charging five infant simulators at a time.
Class	The folder name for simulation reports.
Clipboard	During the export process, the software copies a graphic file of the active report to a virtual clipboard for pasting into an e-mail message or word processing document.
Clothing	RealCare Baby 3 features clothing detection. Baby is able to distinguish what article of clothing is worn and for how long.
Database	A list of Babies that have been added/bound to the Control Center Software.
Day Care	An option that a facilitator can activate on demand when the participant cannot care for Baby. Baby does not request any care or respond to mishandling when the Day Care option is active.
Demonstration	Demonstrates each of Baby's actions individually, i.e. feeding, burping, rocking, etc.
Electronics Module	Circuit board assembly with rechargeable batteries that communicates with the wireless communication adapter and records simulation data.
End Simulation	Option that stops the simulation and downloads the final report.
Gender	Sex assigned to an infant simulator.
Get Report	A Control Center command that allows the user to retrieve and view a simulation report while the simulation is running.
Host Computer	The computer containing the Control Center Software and connected to the wireless communication adapter.
LED	An indicator light that illuminates when a function is active such as power on, Baby transmitting, etc.
Main Screen	The default screen displayed when the Control Center Software is started.
Mishandle	Number in the simulation report that shows how many times the participant did not support Baby's head, roughly handled Baby, placed Baby in a wrong position, or shook Baby, resulting in Shaken Baby Syndrome (see curriculum for more information).
Missed Care	Percentage and total in the simulation report that shows how often the participant did not provide care to Baby within two minutes.
Page	Control Center command intended to locate (i.e. "page") a specific Baby by prompting the Baby to coo.
Parent	Participant assigned to an infant care simulation.

- Pending**A Baby changing from one status to another.
- Print Report**Prints a simulation report to a printer.
- Program Baby**Assigns Baby characteristics and schedule simulation times and care level.
- Proper Care**.....A percentage and tally in the simulation report that shows how often the participant provided care successfully (within two minutes).
- Ready**Status when Baby is programmed for a simulation but it is before the Start Time.
- Report Due**Status when Baby has finished a simulation but has not downloaded the final report.
- Quiet Times**.....Preset period(s) programmed during the infant care simulation when Baby does not require care, but responds to mishandles.
- Schedule Day**.....Choose from schedules 1 through 15.
- Schedule Order**.....The mix of care levels assigned to an infant care simulation that can be on easy, medium, or hard difficulty.
- Single Charger**.....DC Charger for a single infant simulator.
- Start**The programmed simulation starting day and time.
- Stop**The programmed simulation stop day and time.
- Student ID**.....Identification number disc given to each participant during a simulation. Primary caregiver is ID1 and secondary caregiver is ID2.
- Student Name**The name of the participant assigned to an infant simulator.
- USB Cable**Cable used to connect the communication pod to the host computer.
- Temperature**.....RealCare Baby 3 is able to report temperature in either Fahrenheit or Celsius.
The temperature reported is internal to Baby and not external temperature.
- Troubleshooting**.....Control Center diagnostics that allows the user to verify that the Baby’s sensors are operating normally.
- View Report**View simulation report on screen.
- Wireless communication**
 - adapter**Transmitter that communicates with the Baby electronics module. It may be either an XStick® or a communication pod.
 - XStick®**Wireless communication adapter that communicates with the Baby.

Getting Started

Before Starting

Charge the Baby

Before starting for the first time, plug Baby in to charge.

1. Connect the charging station or the single charger to a 120 VAC source.
2. Connect the charging station or the single charger to the power connection located on the Baby battery cover.
3. Baby is ready to connect to the Control Center Software.
4. Allow Baby to charge completely for up to 6 hours.

Hint: Control Center connects and communicates with Babies much faster while Babies are plugged into a charger!

Install the Software

Before connecting the wireless communication adapter to the host computer, make sure that the Control Center Software is installed.

1. Visit www.realityworks.com/realcaredownloads to download your software.
2. Follow the on-screen instructions to install the software.

Multilingual Application

Control Center Software can be used in several languages. The software is installed and automatically displayed in the language you select in your user **Regional and Language Options** on your computer.

Simulation reports can also be printed in multiple languages without regard to which language you use for the software.

See [Selecting the Report Language](#).

Connect the Wireless Communication Adapter

Connect the XStick® wireless communication adapter to an open USB port before starting the Control Center Software.

To remove communication adapter, unplug from computer.

Create a Database

In order to communicate with the Control Center Software and run simulations, each Baby must be added to the Control Center's Baby list. The first time the software is started, the database is empty. A database must be created by adding Babies to the Baby list.

Tutorial

A software tutorial will start the first time the Control Center Software is opened. The tutorial will feature step-by-step starter instructions on how to use the software.

Add Babies to the Baby List

When the Control Center Software starts, it displays the [Main Screen](#). The Baby list shows all of the Babies in the Baby database (also referred to as the Baby list).

When the Control Center Software is launched for the first time, the database is empty and Babies must be added. Additional Babies can be added at any time.

Open Add Baby Screen

1. On the main screen, click **Add**.

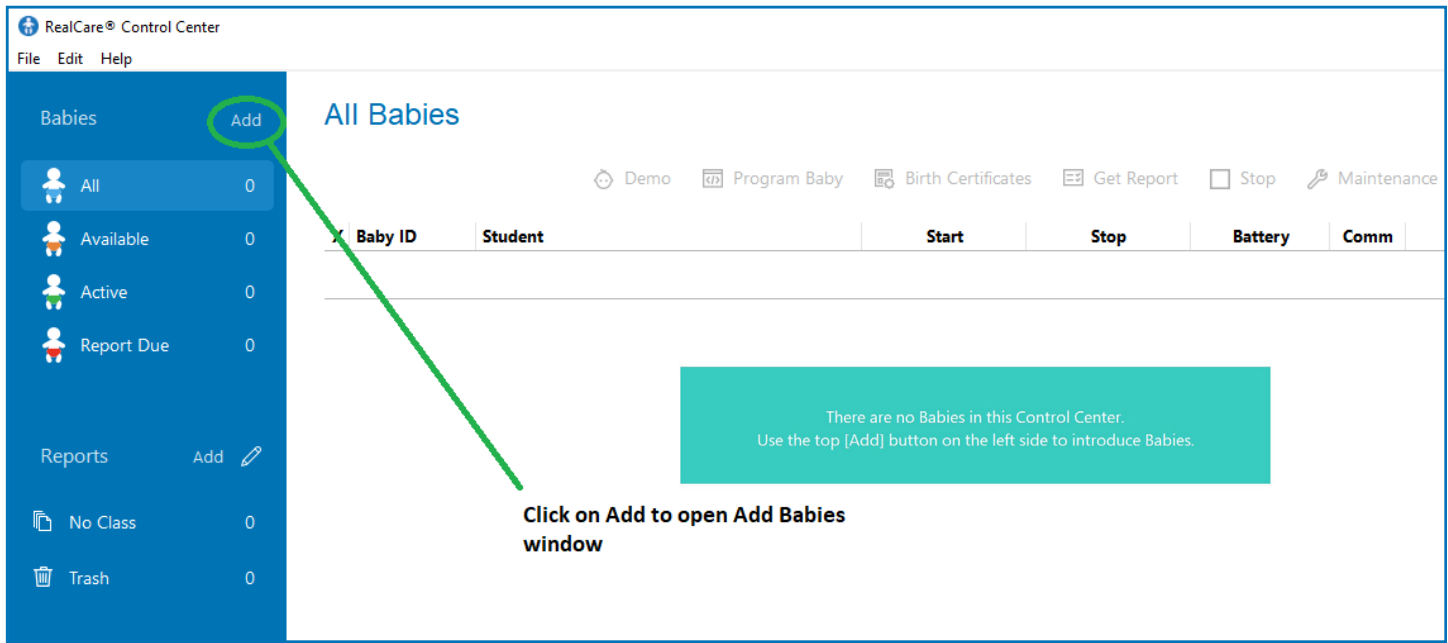

2. The Add Baby screen displays. Follow the Add Baby Instructions on the lower half of the screen.

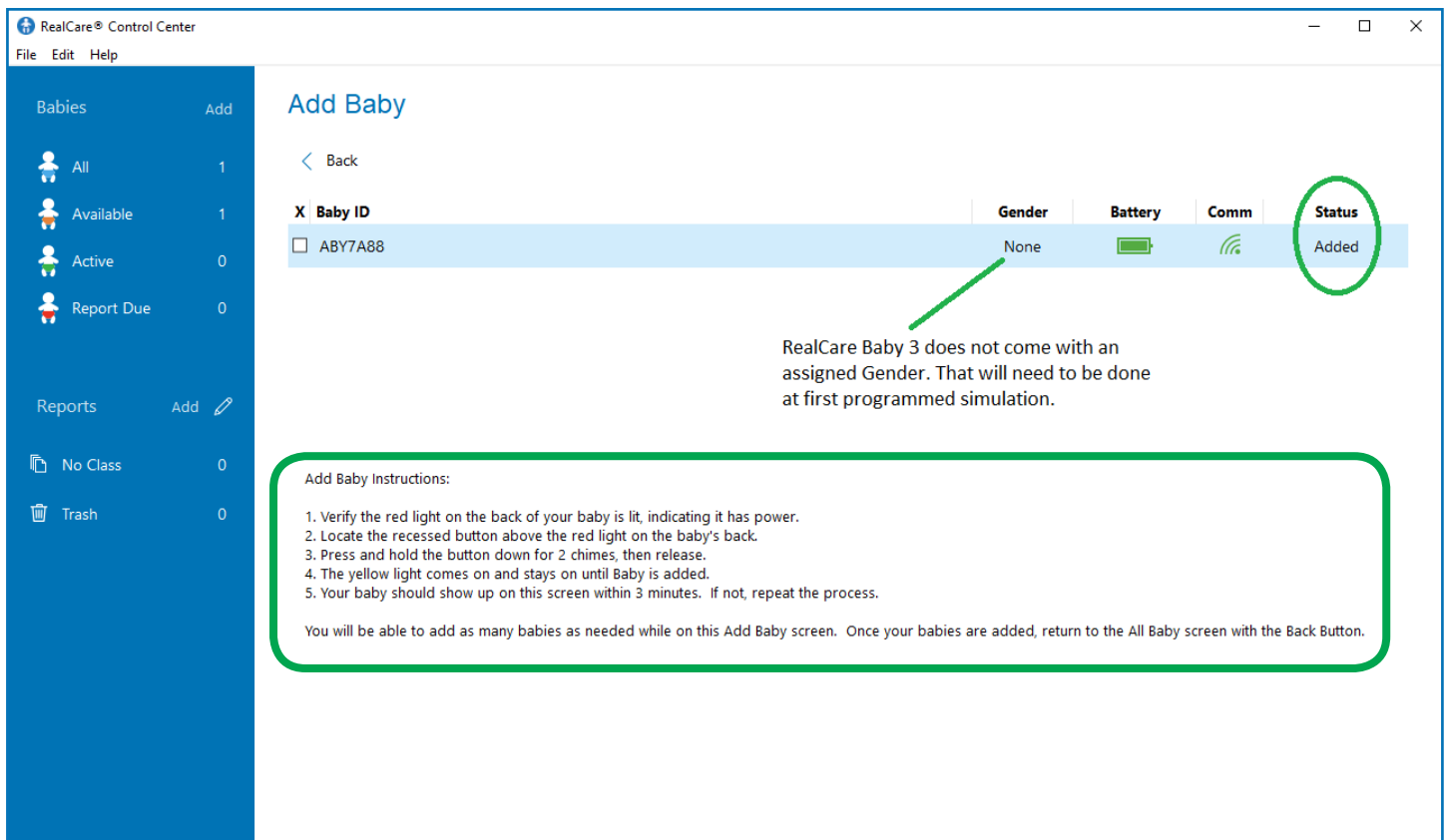

Add Babies to Baby List

1. Activate Baby (see below) and open the Add Baby screen.
2. The Baby ID appears in the Add Baby screen table in the left column.
3. Battery level will display. Red indicates a very low charge; Baby should be charged immediately. Green indicates an adequate charge level.
4. A green communication icon in the **Comm** (Communication) column indicates communication with the wireless communication adapter. A red communication icon indicates that communication has been lost.
5. The **Status** column shows **Pending**. Baby's yellow LED will remain illuminated.
6. After several seconds, Baby's status on the Add Baby screen changes from **Pending** to **Added** and the communication icon turns green. Baby now belongs to this Control Center Software.
7. If a Baby is not added to the Baby list for some reason, the Comm icon changes to red and the status changes to **NOT Added**. When this happens, Baby requires re-activation.
8. Click the Back button to return to the Main Screen.

Activate Baby

1. Locate the small recessed button in the upper part of Baby's back.
2. Use an object such as an unfolded paper clip to push inward and **HOLD** the button for **two chimes**, then release.

Do not use a ballpoint pen or pencil! Permanent damage to the Baby exterior can occur as a result!

3. The yellow LED illuminates and stays solid for up to three minutes. If yellow light turns off before Baby is added, repeat step 2.

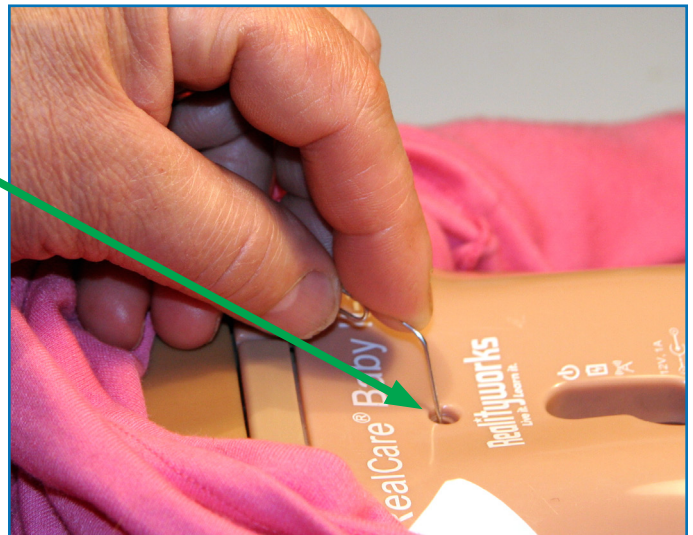

Control Center Software Program Window

Introduction

Control Center Software contains all of the necessary tools to program Babies, download simulation reports, and perform maintenance. The software is used to:

- Assign Baby name and identification numbers.
- Assign student name and identification numbers.
- Assign Baby gender.
- Assign start and stop times for the infant care simulation.
- Assign care level: easy, medium, hard, custom, or random.
- Assign preset quiet times, i.e. time periods when Babies will not request care.
- Download simulation reports to a report database.
- Terminate a simulation before the scheduled stop time.
- Activate the day care option (a period when Baby does not require care).
- Perform Maintenance

Starting the Control Center Software opens the Main Screen, which displays the All Babies database, menus, and program toolbar.

Babies Menu

Add.....Displays the Add Babies screen to allow adding new Babies to the database. See [Add Babies to the Baby List](#).

All.....Displays the entire database list with Baby ID, student name, simulation start date, simulation stop date, battery level, and communication status.

Available.....Displays a list of Babies available for a new simulation.

Active.....Displays a list of Babies that are engaged in or programmed for a simulation.

Report Due.....Displays a list of Babies that have completed a simulation and have a final report ready to download.

Reports Menu

Reports.....Displays the entire existing list of report folders. See [Report List](#).

Add.....Allows user to create a new report folder in the report database. See [Add a Report Folder](#).

 (edit).....Displays the report folder screen, which permits renaming, emptying, or deleting report folders. See [Edit Report Folders](#).

Trash.....A folder that contains deleted reports. See [Delete a Folder](#).

No Class.....A default folder that cannot be renamed or deleted.

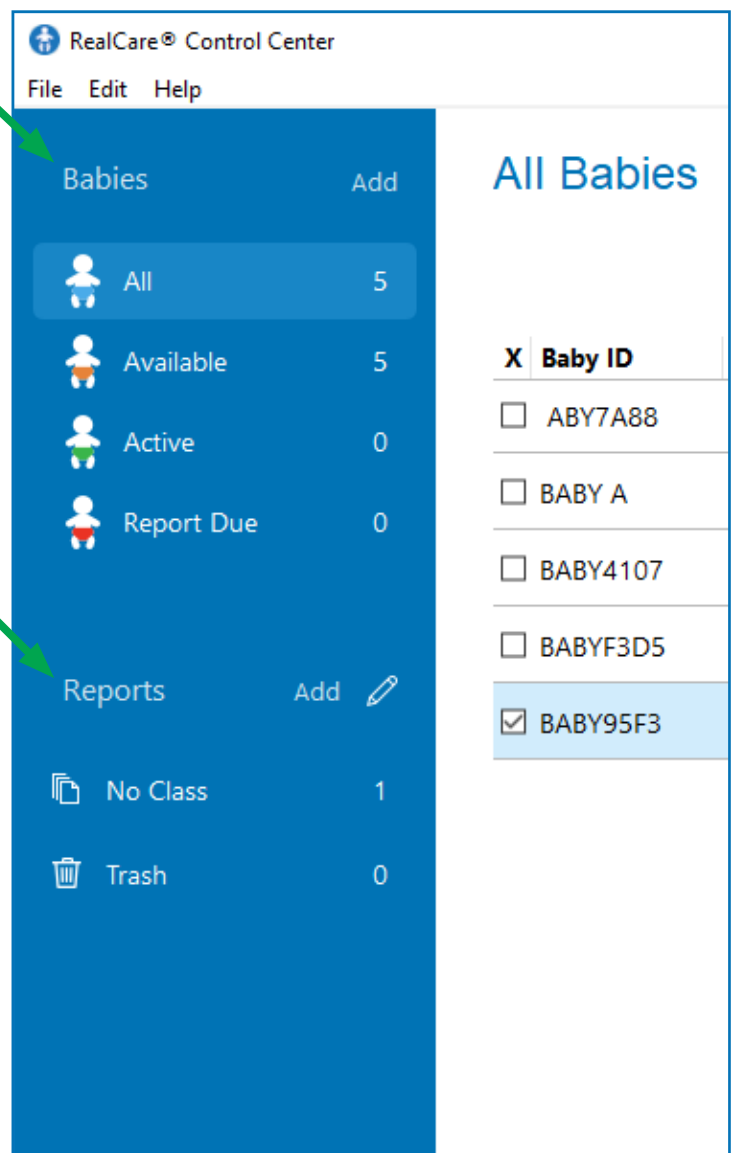

Main Screen

The Main Screen with the All Babies list is the default screen and displays when Control Center Software is started. The first time the software is used, the Baby list will be empty.

See [Add Babies to the Baby List](#).

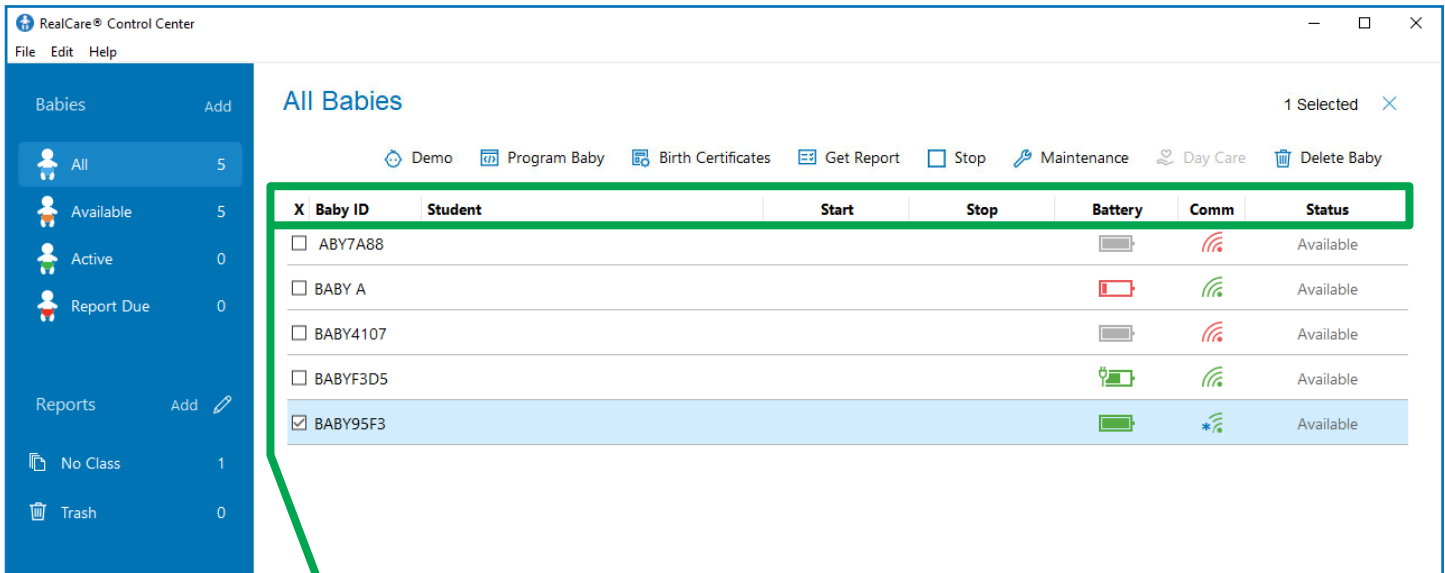

“All Babies” List Column Headers

- Check Box**.....Click the check box to select the Baby. A check will display in the box. Click again to de-select the Baby. Select or de-select all Babies on the list by clicking on the **X** at the top of the check box column. Select
 Deselect
- Baby ID**.....Column that displays the unique Baby identification number. This ID is preset but can be changed on the Program Babies screen. See [Assign Baby ID](#).
- Student**.....Column that displays the student name assigned to the Baby on the Program Baby screen. This only appears for **Active** or **Report Due** Babies. See [Assign Student and Baby Names](#).
- Start**.....Column that displays the infant care simulation start day and time. This only appears for **Active, Ready, Day Care, or Report Due** Babies. See [Start a Simulation](#).
- Stop**.....Column that displays the infant care simulation stop day and time. This only appears for **Active, Ready, Day Care, or Report Due** Babies. See [Start a Simulation](#).
- Battery**.....Column that displays the charge level of the Baby battery module. Red battery indicates a very low charge. Babies with this battery condition need to be charged immediately. Amber battery indicates a charge less than 40%. Green battery indicates an adequate charge level.
- Comm**.....(Communication) Column that displays the simulator communication condition. A green icon indicates that the simulator has communication with the wireless communication adapter. A red icon indicates no communication.
- Status**.....Column that displays the current status of each Baby — **Available** (can be programmed for a simulation), **Active** (already programmed for a simulation), **Ready** (already programmed for a simulation but it is before the Start Time), and **Report Due** (has completed a simulation but has not downloaded the simulation report).

All Babies Menu Bar

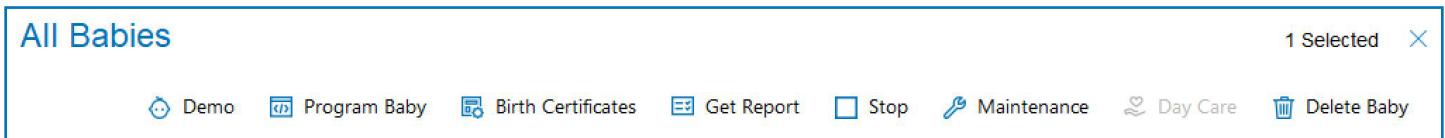

- Demo**.....Displays the demonstration screen to allow demonstration or practice of each of Baby’s features individually or as a pre-selected group. Select one or more Babies and click **Demo** to display the Baby demonstration screen. See [Baby Demonstration](#).
- Program Baby**Displays the program screen to assign the class name, baby name, student name, Parent ID numbers, gender, simulation start and stop times, care level schedule, and quiet time schedule. Select one or more Babies and click **Program Baby** to display the Program Baby screen. See [Start a Simulation](#).
- Birth Certificate**.....Displays a screen to print one or more Baby birth certificates. Select one or more Babies and click **Birth Certificates** to display the Baby Birth Certificate Summary screen. See [Baby Birth Certificate](#).
- Get Report**Downloads a report from a Baby that has a simulation in progress.
- Stop**.....Ends the simulation before the programmed stop time and downloads a report. Select one or more Babies and click **Stop** to end the simulation. See [Stop Simulation Time](#).
- Maintenance**.....Displays the Maintenance screen to locate a Baby and perform troubleshooting functions. Select one Baby by clicking the Baby check box and click **Maintenance** to display the Maintenance screen. See [Maintenance](#).
- Day Care**.....Displays the Day Care screen to start or stop day care. Select one or more Active Babies and click **Day Care** to display the Day Care screen. See [Day Care](#).
- Delete Baby**.....Removal of selected Babies from the database. See [Delete a Baby from the Baby List](#).

Program Toolbar

The toolbar allows access to features that support Control Center Software operation and technical support.

File Menu

- Pod Tool**A tool for Product Support use. It should only be used with Product Support supervision.
- Export**Copies a selected report to the computer’s virtual clipboard for pasting into an image editor, a word processing document, or an e-mail.
- Quit**Click to close the Control Center Software. Database is saved to the host computer.

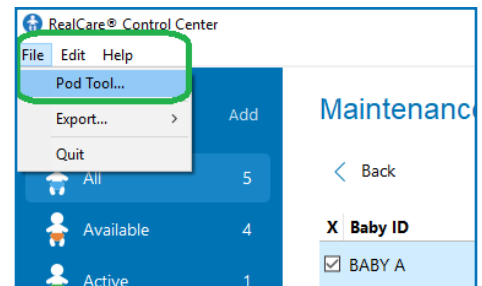

Edit Menu

- Preferences**.....Permits use of an alternate Baby communication channel if needed. See [Assign a Comm Channel](#).
- Delete Babies**Permits the removal of selected Babies from the database. See [Delete a Baby from the Baby List](#).

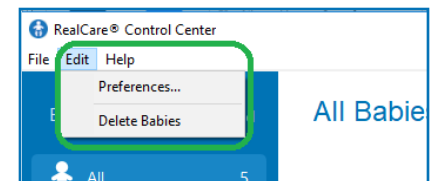

Help Menu

Help Click Help to display the RealCare Baby Support Page.

Tutorial Click Tutorial to view step-by-step starter instructions.

Check for Updates Click to download the latest software updates.

About Click to display the Control Center version number.

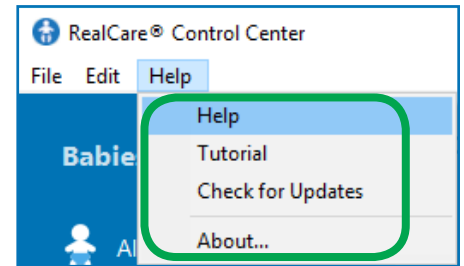

View Baby Information Screen

The View Baby Information screen allows the user to display the current Baby information.

Open the View Baby Information Screen

1. On any Main Screen Baby list, move the mouse cursor onto the Baby ID and click. The View Baby Information screen will display.
2. Click **Back** to return to the original screen.

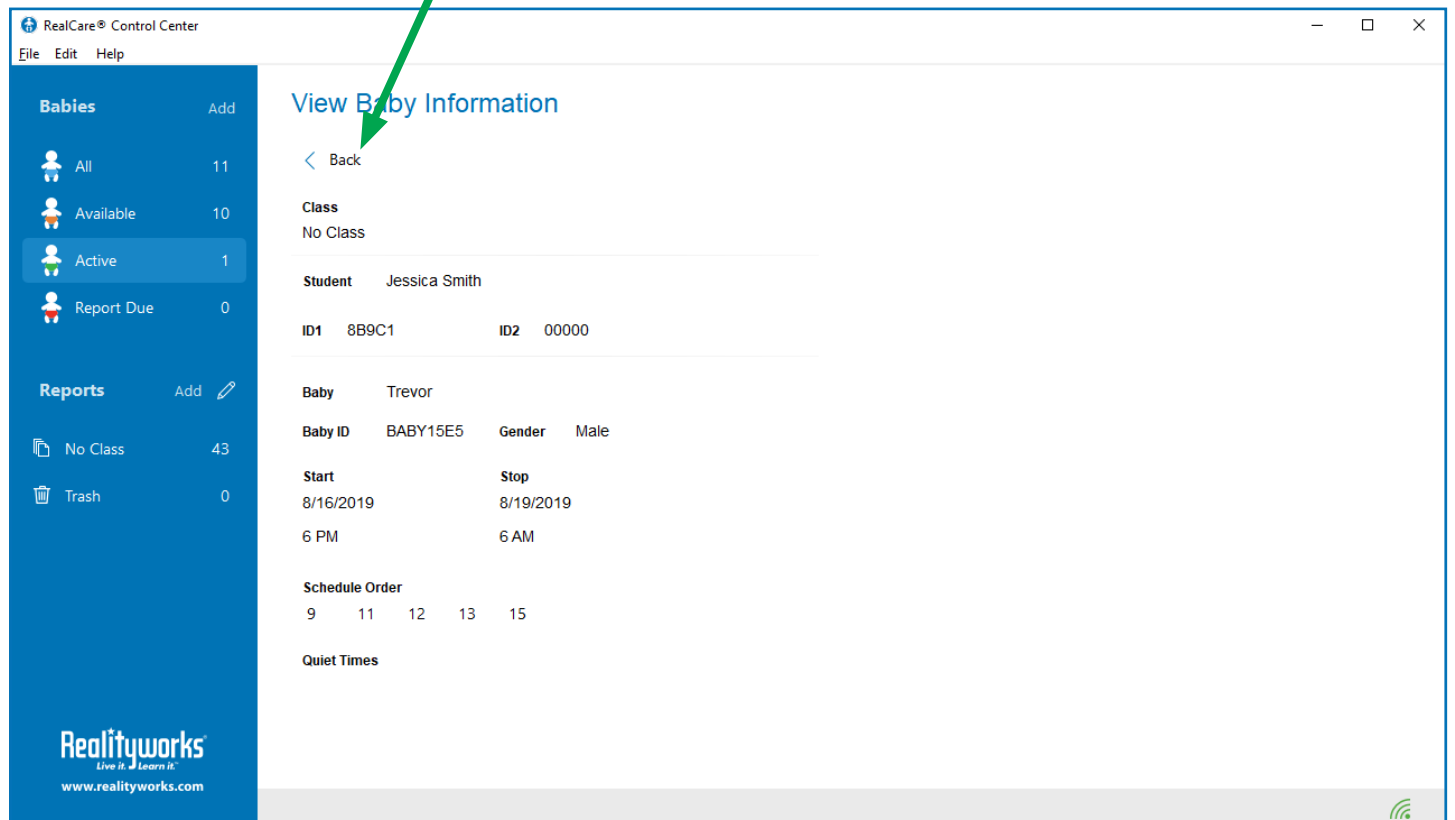
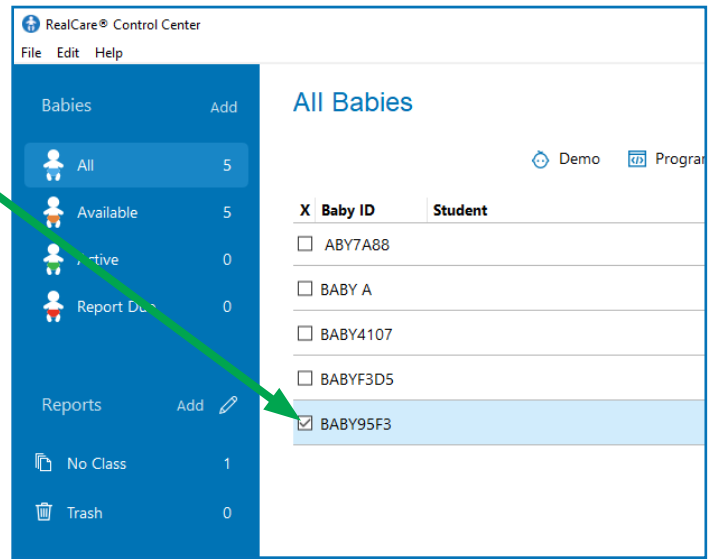

Baby Demonstration

The Demonstration screen allows practice or demonstration of all of Baby's features. Baby demonstration is available when the Baby status is **Available**.

The Demonstration screen for Baby is not available when Baby is **Active, Ready, or Day Care** (engaged in or programmed for an active infant care simulation).

Open the Demonstration Screen

1. On the Available Babies screen or All Babies screen, click the Baby check box for Baby to be demonstrated.
2. Click **Demo**. The Demonstration screen will display.

Demonstration Presets

Choose any of these preset demonstration options if you don't want to select specific event durations and order of demonstration. Clicking on **Preset 1, Preset 2, Feed, Burp, Diaper, or Rock** loads preset settings for a demonstration. Start the preset demonstration by clicking **Start Demo**.

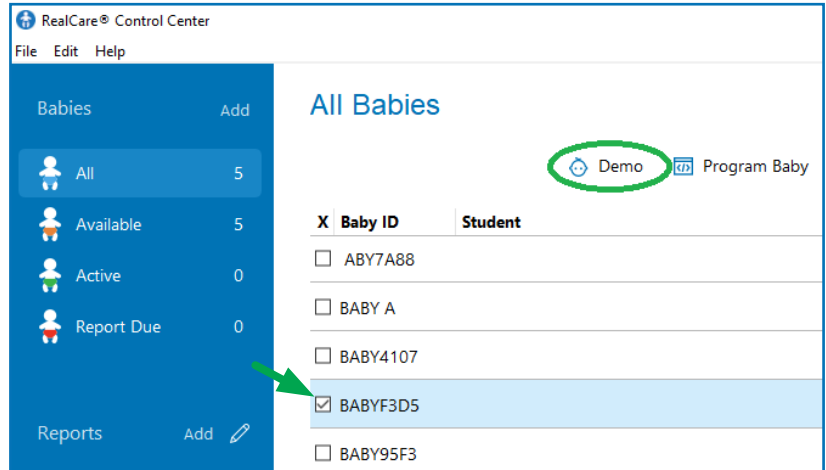

Preset 1.....Mix of events that include Coo, Feed, Burp, Diaper, Cough, and Rock. Each event will demonstrate one time. Events play in order and last for 60 seconds with 30 seconds of quiet between each event.

Preset 2.....Mix of events that include Feed, Burp, Diaper, and Rock. Events will demonstrate in a random order continuously. Each event lasts 120 seconds with 30 seconds of quiet between each event.

Feed.....Feed demonstration setting which lasts 30 seconds.

Burp.....Burp demonstration setting which lasts 30 seconds.

Diaper.....Diaper demonstration setting which lasts 30 seconds.

Rock.....Rock demonstration setting which lasts 30 seconds.

Coo.....Coo demonstration setting which lasts 30 seconds.

Cough.....Cough demonstration setting which lasts 30 seconds.

Start Demo

1. On the Demonstration screen, click the Baby check box for the Baby to be demonstrated.
2. Click a check box for one or more of **Coo, Feed, Burp, Diaper, Cough, or Rock** or one of the preset demonstrations (**Preset 1, Preset 2, Feed, Burp, Diaper, or Rock**).
3. Set the **Event duration** and **Quiet between events** time in seconds by clicking the up or down arrows.
4. Click **This order** or **Random order**.
5. Click **Play Once** or **Continuous**.
6. Click **Start Demo** to start the demonstration.

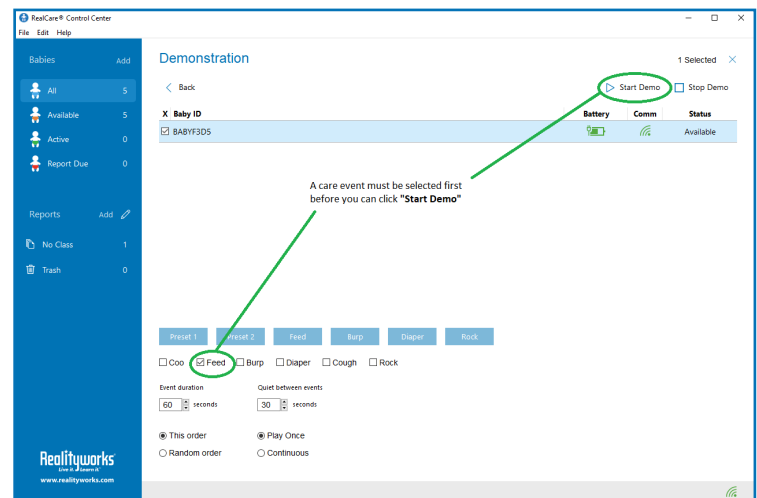

Stop Demo

Click **Stop Demo** to end the demonstration.

Start a Simulation

The Program Baby screen allows the user to assign the class name, the Baby name, student name, the ID1 and ID2 numbers, Baby gender, simulation start and stop times, simulation care level (easy, medium, hard, custom, or random), and quiet times when Babies will not require care.

Program Baby Screen

Open the Program Baby Screen

1. Click each **Baby check box** for each Baby to be programmed on the Main Screen database list. Recommended programming a max of 5 Babies at a time.
2. Click **Program Baby**. The Program Baby screen will display to allow assigning data to the first Baby on the list.

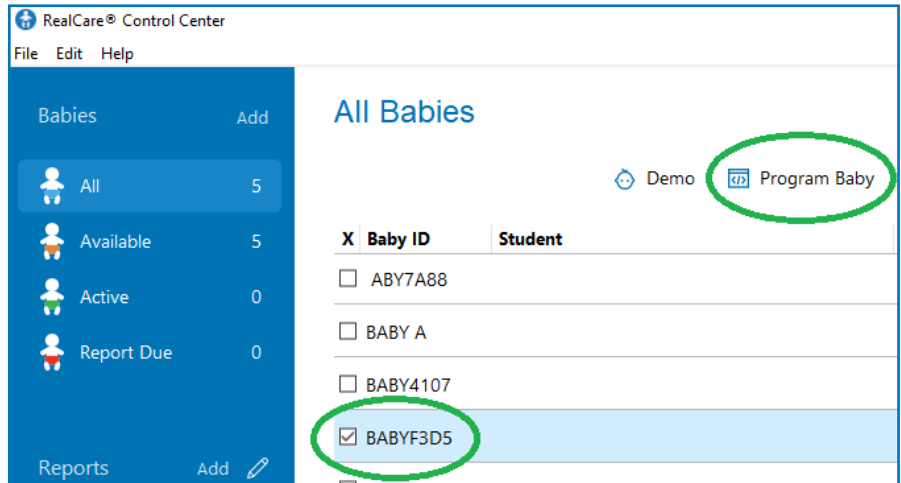

Program Baby Screen

3. Click **Previous** or **Next** to toggle to program screens for other selected Babies.
4. Click **Done** to display the Program Baby summary screen. Program data will be saved once it is sent to the babies. See [Save Program Data](#).

Class..... The report folder name where the final report will be stored.
See [Assign Class Name](#).

Student..... The name of the participant in the simulation. See [Assign Student and Baby Names](#).

Baby..... The name assigned to the infant simulator during the simulation.
See [Assign Student and Baby Names](#).

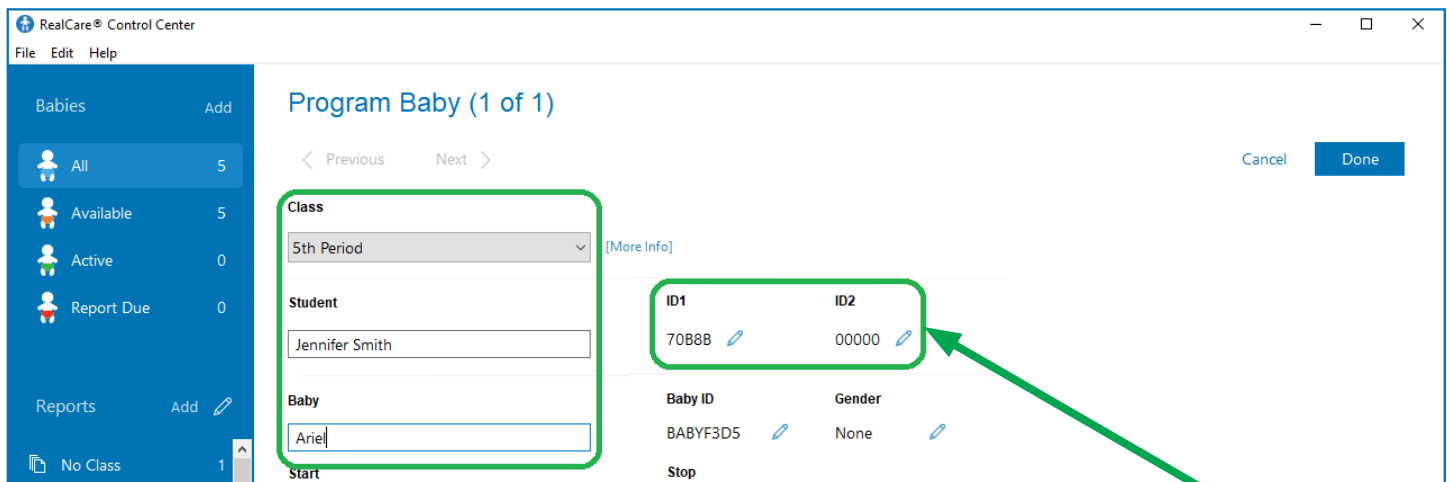

Baby ID The Baby identification number. See [Assign Baby ID](#).

ID1 and ID2..... The identification number for the small circular disc worn on a wristband by the person caring for Baby. The ID contains a micro chip with a unique identification number that is recognized by Baby. ID1 is required. See [Assign ID1 and ID2 Numbers](#).

Gender..... Sex (male or female) assigned to each Baby. See [Assign Gender](#).

Start..... The simulation scheduled start time and date. See [Simulation Start and Stop Time](#).

Stop..... The simulation scheduled stop time and date. See [Simulation Start and Stop Time](#).

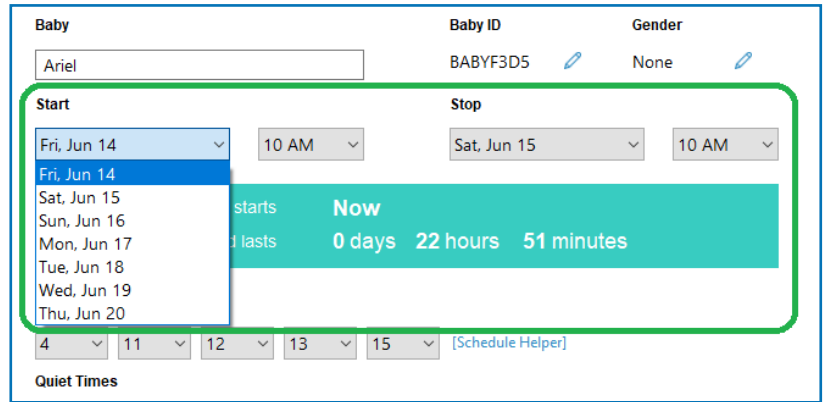

Schedule Order. The order in which Baby will follow the infant care schedules chosen by the instructor (easy, medium, hard, custom, or random levels can be selected). See [Select Specific Schedule Numbers](#).

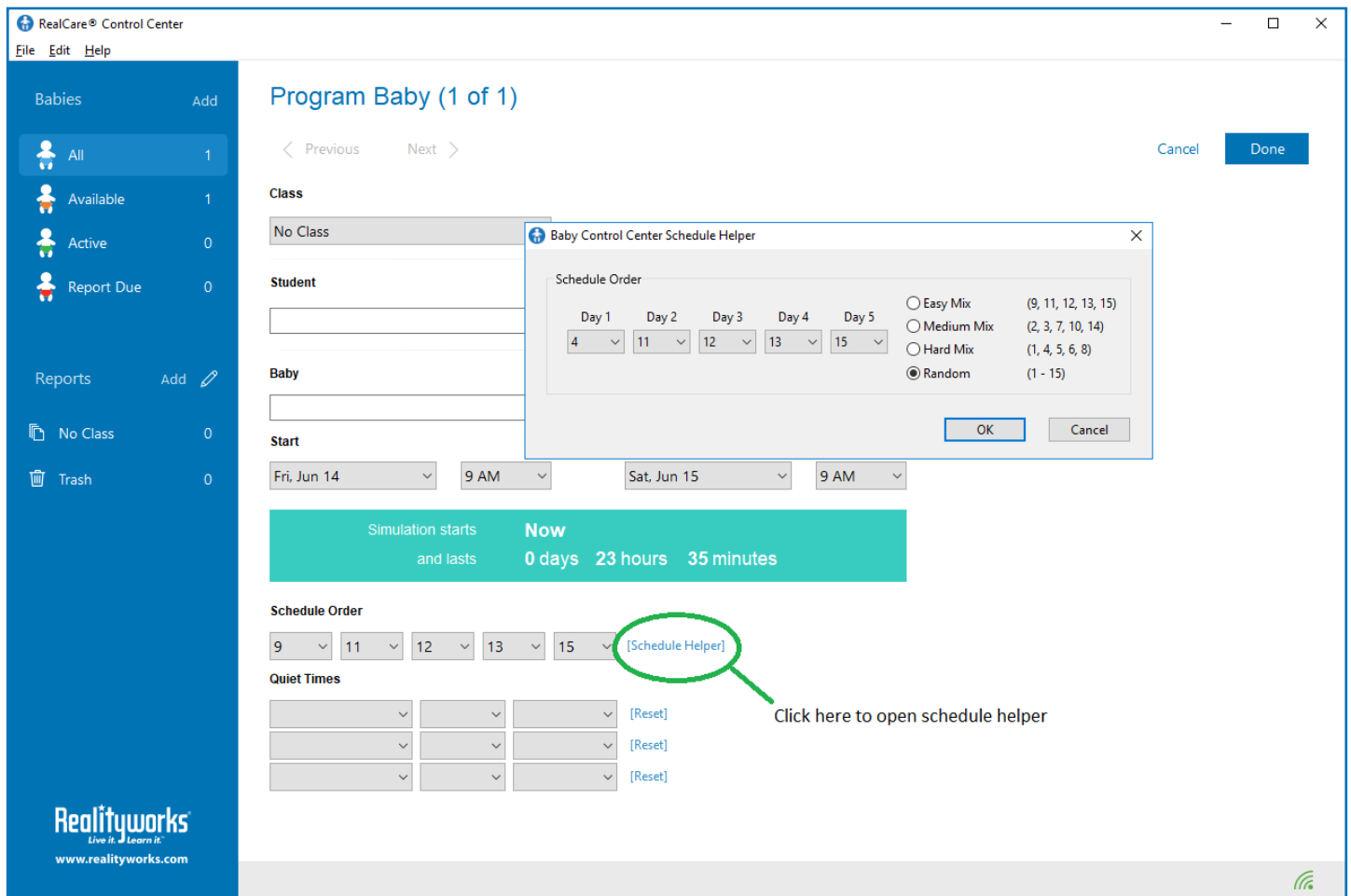

Quiet Times Preset periods of time throughout the simulation when the Baby does not request care from the participant but will respond to mishandling. Maximum of 3 Quiet Times up to 12 hours each. If total hours is less than it should be, check that all Quiet Time is scheduled between Start and Stop times. Also check for overlap. See [Select Quiet Times](#).

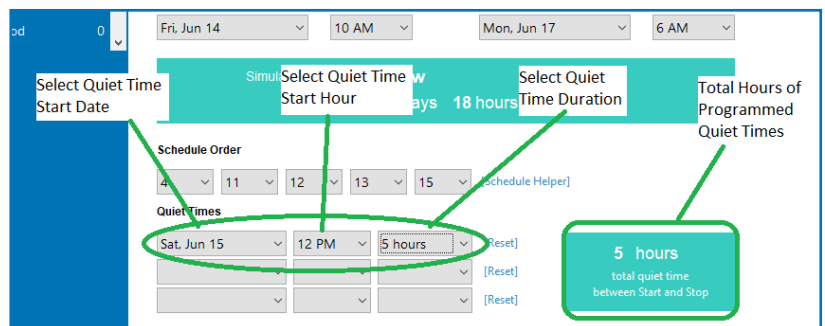

Save Program Data

When all of the program information is entered, save the data to the Babies as follows.

Hint - Plug Babies into charger for faster communication.

1. Click **Done**. The Program Baby - Summary screen will display.
2. Review the data displayed for accuracy.
3. To make changes to the data before saving it, click **Back** to reopen the Program Baby screen. Make any changes needed and click **Done** again.
4. If the data is correct, click **Send to Baby(s)**. The **Send to Baby(s)** button deactivates (grays out).
5. The program data is sent and Baby chimes when it is received.

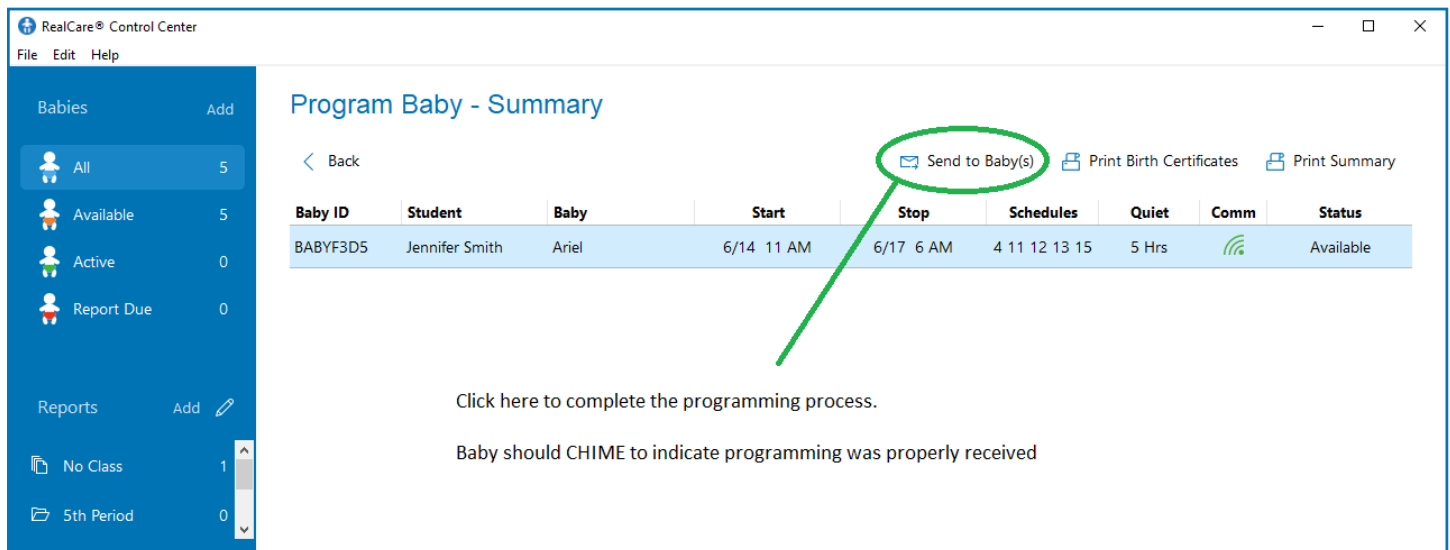
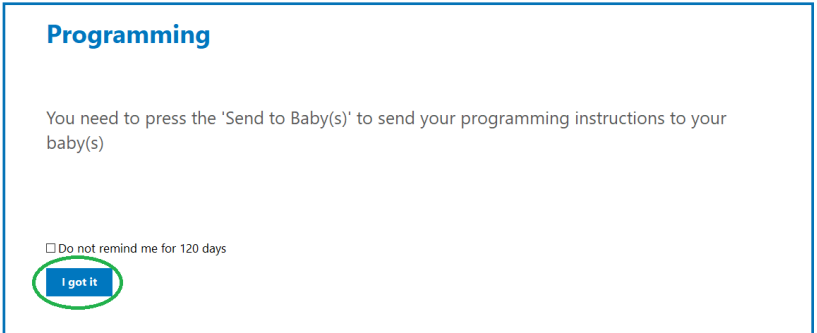
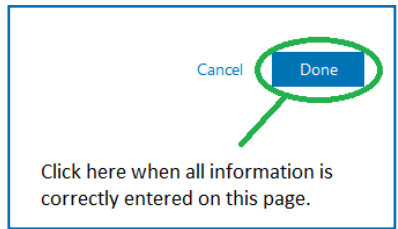

6. Baby status changes from **Available** to **Pending** briefly, then to **Ready** or **Active** for a successful save.

7. When the simulation begins, at the scheduled Start Time, Baby status will change from **Ready** to **Active**.

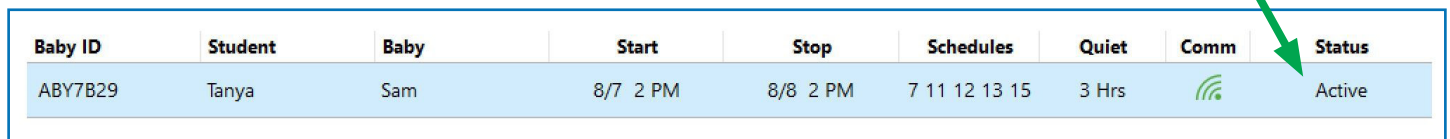

8. Baby Status may also show **Fail**, which means communication with Baby was interrupted and the program data was not saved. If that happens, the **Send to Baby(s)** button re-activates. Click the button again to re-transmit the program data. If this happens frequently, see [Assign a Comm Channel](#).

Assign Baby ID

The Baby ID number is pre-assigned to a Baby and identifies the Baby on various software screens. The Baby ID can be changed for a Baby after it is added to the Baby list.

Assign the Baby ID

1. On the Program Baby screen, click **Baby ID**  (edit).

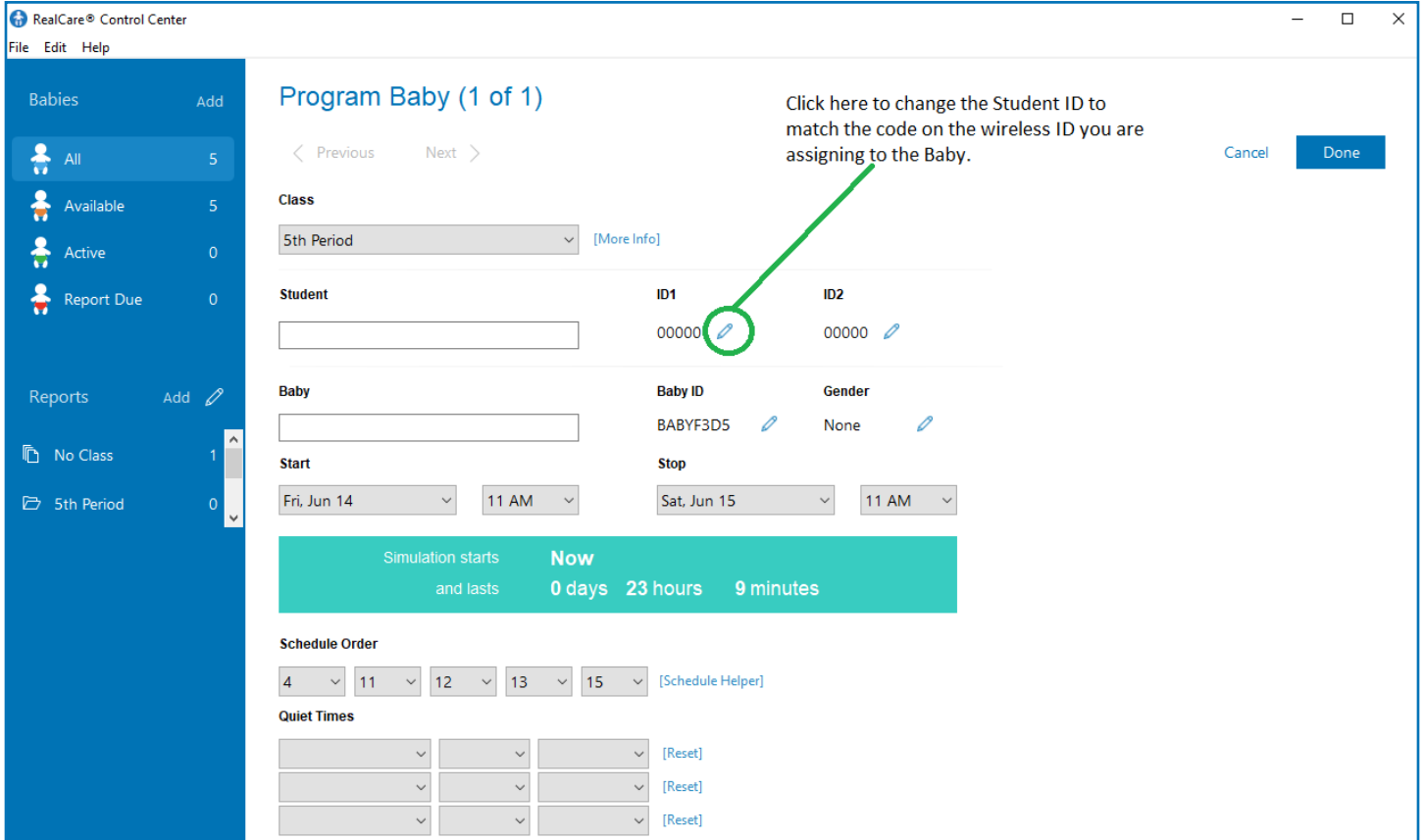

RealCare® Control Center

File Edit Help

Babies Add

- All 5
- Available 5
- Active 0
- Report Due 0

Reports Add 

- No Class 1
- 5th Period 0

Program Baby (1 of 1)

< Previous Next >

Click here to change the Student ID to match the code on the wireless ID you are assigning to the Baby.

Cancel Done

Class: 5th Period [\[More Info\]](#)

Student ID1: 00000  ID2: 00000 

Baby ID: BABYF3D5  Gender: None 

Start: Fri, Jun 14 11 AM Stop: Sat, Jun 15 11 AM

Simulation starts **Now** and lasts **0 days 23 hours 9 minutes**

Schedule Order: 4 11 12 13 15 [\[Schedule Helper\]](#)

Quiet Times: [\[Reset\]](#) [\[Reset\]](#) [\[Reset\]](#)

2. The Edit Baby ID dialog box displays. Enter the new Baby ID number. The identification can be no longer than eight letters, numbers, and spaces.
3. Click OK to save the new Baby ID and close the dialog box. The new Baby ID will appear below **Baby ID**.

When finished entering all program data, click **Done**.

See [Save Program Data](#).

Baby Control Center - Edit Baby ID

Please enter a new Baby ID below...

Baby ID is your personal Baby identifier. Use letters, numbers, and spaces up to 8 characters

TINA

OK Cancel

Assign Class Name

1. On the Program Baby screen, click the **Class** field down arrow.
2. Select a Class Folder Name by clicking an existing name in the drop-down menu or click **New Class** to create a new class folder.

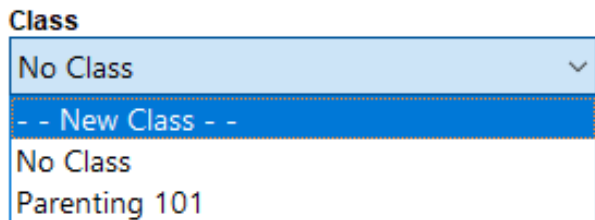

3. Clicking **New Class** opens the Add Report Folder dialog window. Enter the new folder name into the text field.

The class folder name can be no longer than 20 characters (letters, number, and spaces).

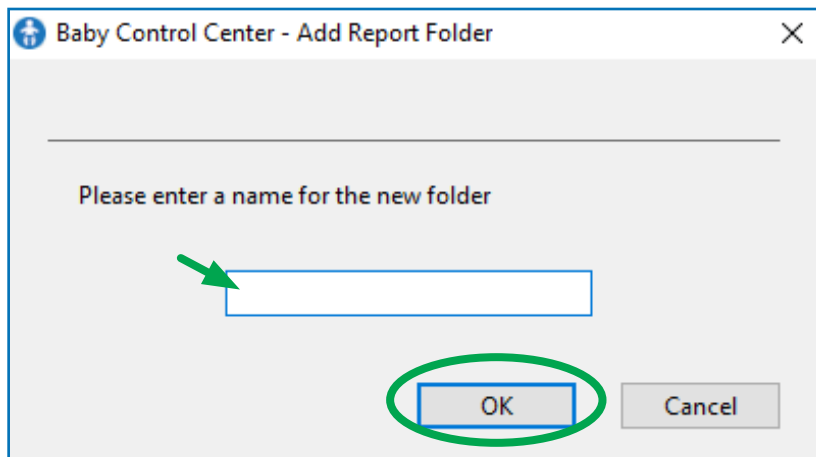

4. Click **OK** to save the folder name.

Note: When Baby completes a simulation, the Control Center Software downloads a final report. The report appears in the reports folder with the class name. See [Report List](#).

Assign Student and Baby Names

Enter Student and Baby Name

1. On the Program Baby screen, select the **Student** text field and enter the student name.
2. Select the **Baby** text field and enter a Baby name.

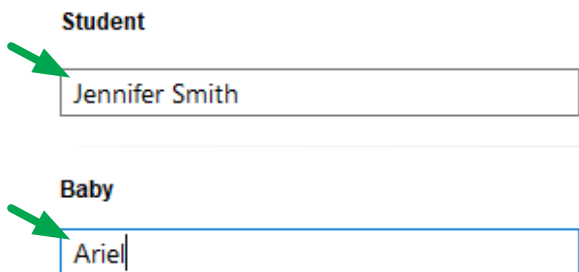

When finished entering all program data, Click **Done**. See [Save Program Data](#).

Note: When the simulation final report is generated and downloaded to a report folder, the student name and the Baby name appear within the report. A student and Baby name should be assigned for each new simulation.

Assign ID1 and ID2 Numbers

Before starting a simulation, Baby is assigned an identification disc with a unique identification number. When this number is entered into the Baby database, it allows Baby to recognize and record the caregiver's performance during the simulation. Each Baby can have two IDs—ID1 and ID2.

Assign the IDs

1. Click **ID1**  (edit) or **ID2**  (edit). ID1 is a required field.

ID1	ID2
70B8B 	00000 

Baby ID	Gender
BABYF3D5 	None 
Stop	

2. The Edit Student ID dialog box displays. Enter the five digits printed on the ID disc.

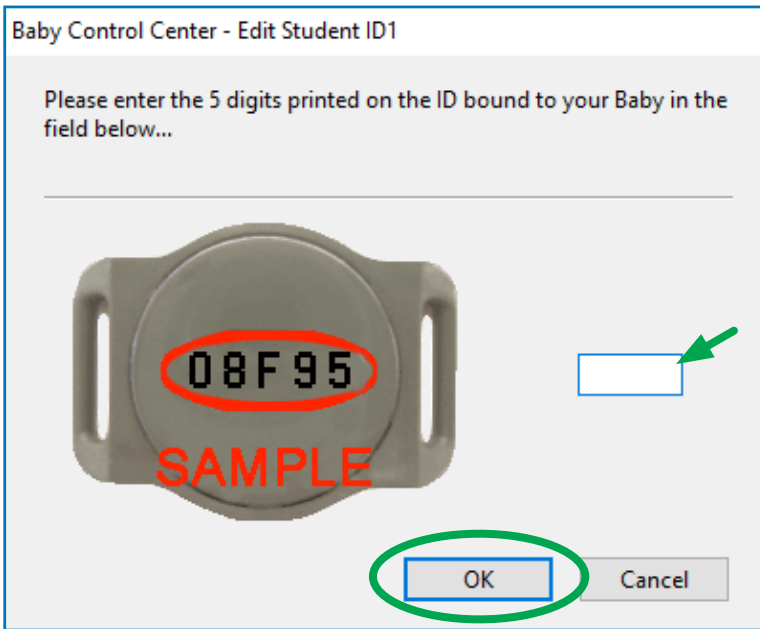

3. Click **OK** to save the ID number and close the dialog box. The new ID number will appear below **ID1** or **ID2**. When finished entering all program data, click **Done**. See [Save Program Data](#).

Assign Gender

The gender can be changed by following the steps below.

1. Click **Gender**  (edit).
2. The Edit Gender dialog box displays. Click on the desired Baby gender.
3. Click **Cancel** to abandon entering the gender and close the dialog box or click **OK** to save the gender and close the dialog box.
4. The new gender will appear below **Gender**.

When finished entering all program data, click **Done**. See [Save Program Data](#).

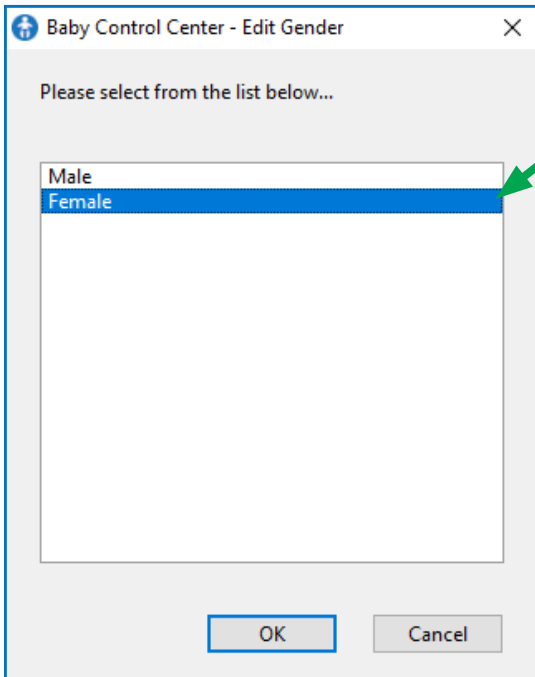

Simulation Start and Stop Time

Before starting a simulation, the start time and stop time must be scheduled on the Program Baby screen. A simulation can be programmed up to seven days in advance and can run for up to seven days in length.

Start Simulation Time

Select the date and time from the dropdowns under Start.

Stop Simulation Time

The scheduled simulation stop day and time must create a simulation of at least one hour.

Select the date and time from the dropdowns under Stop.

When finished entering all program data, click **Done**.

See [Save Program Data](#).

Baby: Ariel | Baby ID: BABYF3D5 | Gender: None

Start: Fri, Jun 14 10 AM | Stop: Sat, Jun 15 10 AM

Simulation starts Now and lasts 0 days 22 hours 51 minutes

RealCare® Control Center

Program Baby (1 of 1)

Class: 5th Period

Student: Jennifer Smith | ID1: 70B8B | ID2: 00000

Baby: Ariel | Baby ID: BABYF3D5 | Gender: None

Start: Fri, Jun 14 10 AM | Stop: Mon, Jun 17 6 AM

Simulation starts Now and lasts 2 days 18 hours 37 minutes

Cancel Done

Click here when all information is correctly entered on this page.

Select Specific Schedule Numbers

Selecting specific schedule numbers for each day of the simulation is a separate option from selecting an easy, medium, or hard mix of schedules for all days. To learn how to select an easy, medium, or hard mix of schedules, see the "Schedule Helper" section below.

Specific schedule numbers or a care level must be selected for the simulation before it starts. There are 15 real infant schedules you can choose from, and they are ranked as easy, medium, or hard. A random mix is also available. The care level or specific schedule numbers are scheduled for five days. If the simulation lasts more than five days, the schedules will repeat from the beginning. The schedule changes at 6 am in the morning

Schedule Order - To choose specific schedule numbers for each day:

Each schedule order field represents one day of the simulation.

1. Click the **Schedule Order** down arrow.
2. Click the desired schedule number.

Screenshot of the Schedule Order field. It shows five dropdown menus with values 4, 11, 12, 13, and 15. To the right is a link labeled [Schedule Helper].

Easy Care Schedules:

— 9, 11, 12, 13, or 15.

Medium Care Schedules:

— 2, 3, 7, 10, or 14.

Hard Care Schedules:

— 1, 4, 5, 6, or 8.

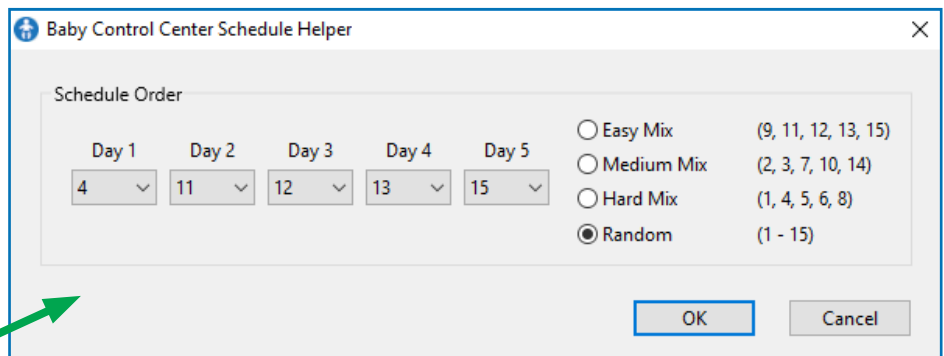

Screenshot of the Baby Control Center Schedule Helper dialog box. It shows a Schedule Order section with five dropdown menus (Day 1 to Day 5) and four radio button options: Easy Mix, Medium Mix, Hard Mix, and Random. A green arrow points to the Random option.

Schedule Helper

The Schedule Helper dialog window lets you choose an easy, medium, hard, or random mix of infant schedules.

1. Click **Schedule Helper** to open the Schedule Helper dialog box.

Random Schedule Selection

2. Click on **Easy Mix**, **Medium Mix**, **Hard Mix**, or **Random** to select a schedule mix.
3. Click **OK** to save selected schedule mix and close the dialog window.

Make Changes to the Schedule Mix Manually

Changes to the mix of schedules can be made manually in the Schedule Helper dialog box.

4. Click the down arrow for one of the days.
5. Click the desired schedule number.
6. Click **Cancel** to abandon changes and close the dialog box or click **OK** to save changes and close the dialog box.

When finished entering all program data, click **Done**. See [Save Program Data](#).

Select Quiet Times

Quiet times are preset periods during the simulation when Baby does not require care. Up to three quiet times can be set during a simulation. Each quiet time can be up to 12 hours long. Quiet times starting at or before the start time or after the stop time are ignored.

Set the Day, Start Time and Duration

1. Select the date, start time and number of hours (duration) from the **Quiet Times** dropdowns.
2. The total scheduled quiet time displays in an information window. It is possible to schedule quiet time periods that overlap. Overlapping quiet time periods and quiet times scheduled before the simulation start time and after the simulation stop time are not included in the total quiet time.

Clear a Scheduled Quiet Time

1. Click **[Reset]**. The scheduled quiet time period will be deleted from the simulation.

When finished entering all program data, left-click **Done**. See [Save Program Data](#).

During the Simulation

Day Care

Day Care is activated on demand when the student cannot care for Baby. Baby does not request any care when the day care option is active. The Day Care screen allows the user to start and stop Day Care on demand.

To start and stop Day Care, Baby must be engaged in an active simulation. Babies will also need to be within communication range.

Start and Stop Day Care

1. On the Active Babies screen, click the Baby check box.
2. Click the **Day Care** button. The Day Care screen will display.

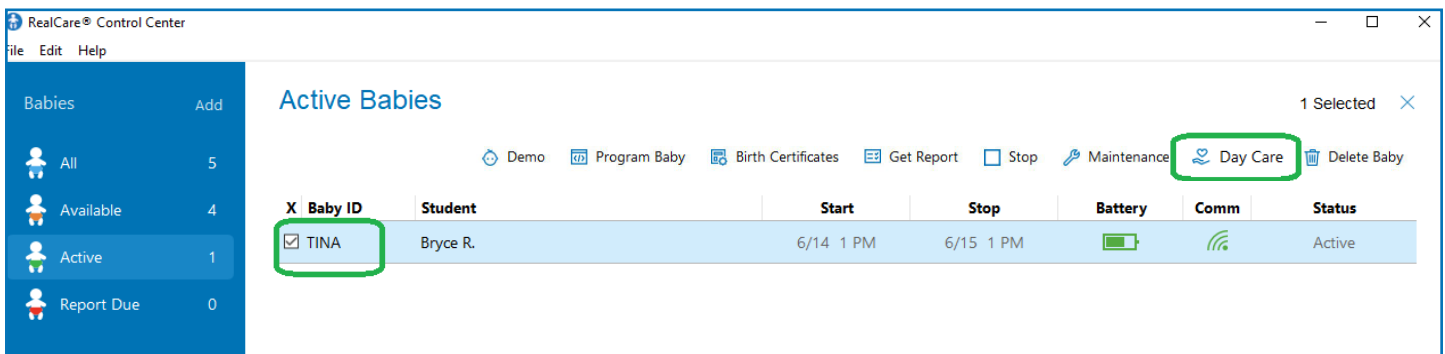

3. On the Day Care screen, click on the Baby check box to select a Baby for day care.

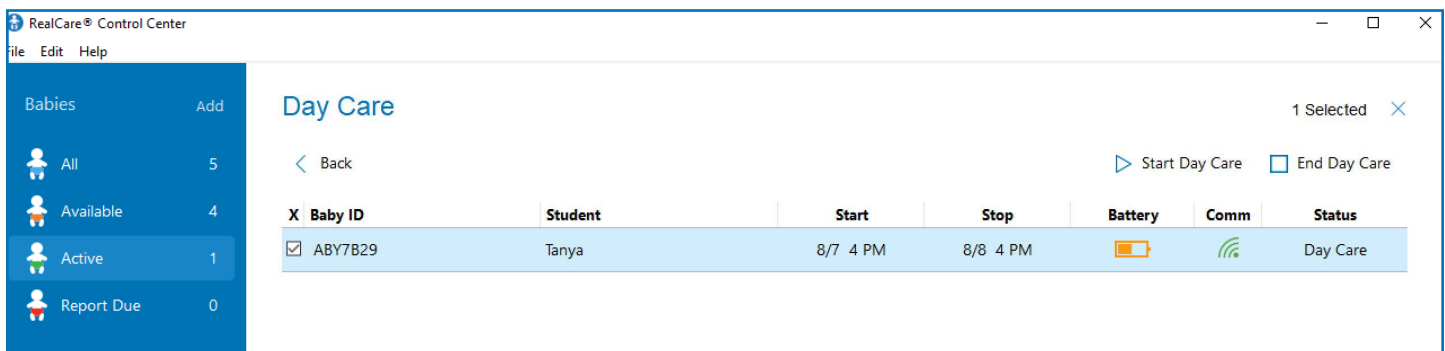

4. Start day care by clicking **Start Day Care**. Baby will not require care until day care is ended. The status will change from **Active** to **Day Care**.
5. Stop day care by clicking **End Day Care**. Baby will resume the simulation and the status will change from **Day Care** to **Active**.
6. Click **Back** to close the Day Care screen.

Baby Birth Certificate

The Baby Birth Certificates - Summary screen allows printing birth certificates on a host computer printer, or as a hard copy if you have a printed curriculum binder. This template can be printed or photocopied and birth certificate data for each participant can be printed from the All Babies screen or the Available Babies screen in the software.

Open the Baby Birth Certificates Screen

1. On a Baby list, click the Baby check box.
2. Click **Birth Certificates**. The Baby Birth Certificates - Summary screen will display.

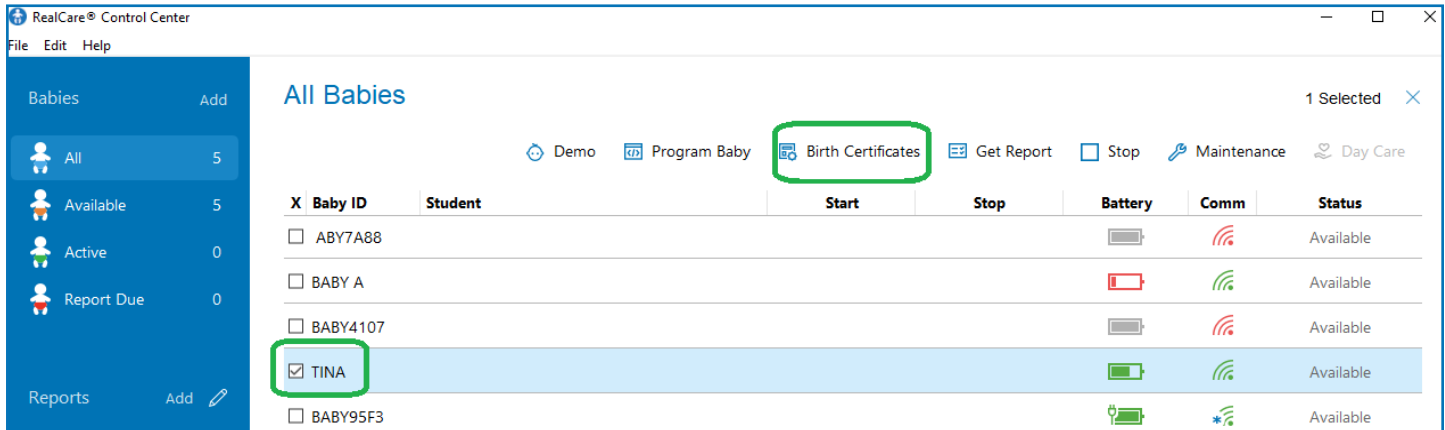

RealCare® Control Center

File Edit Help

Babies Add

All 5

Available 5

Active 0

Report Due 0

Reports Add

All Babies 1 Selected

Demo Program Baby Birth Certificates Get Report Stop Maintenance Day Care

X	Baby ID	Student	Start	Stop	Battery	Comm	Status
<input type="checkbox"/>	ABY7A88						Available
<input type="checkbox"/>	BABY A						Available
<input type="checkbox"/>	BABY4107						Available
<input checked="" type="checkbox"/>	TINA						Available
<input type="checkbox"/>	BABY95F3						Available

Print Birth Certificate

1. On the Baby Birth Certificates - Summary screen, click **Print Birth Certificates**. The print dialog box displays.

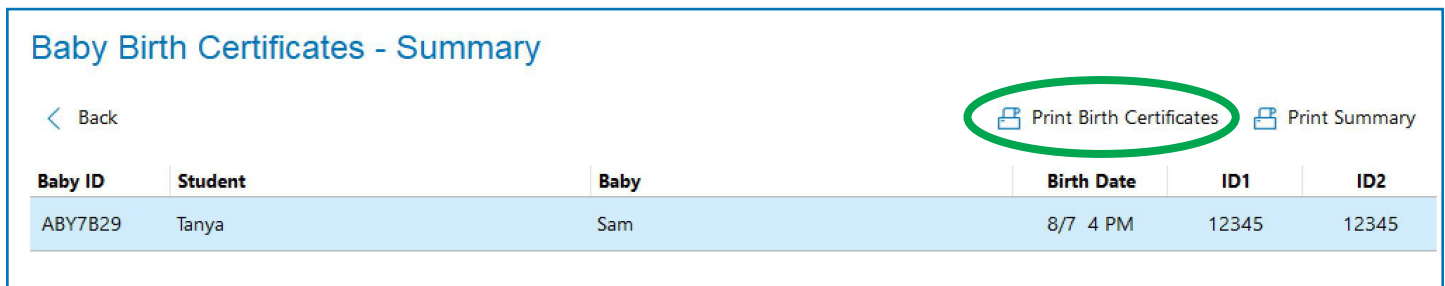

Baby Birth Certificates - Summary

< Back

Print Birth Certificates Print Summary

Baby ID	Student	Baby	Birth Date	ID1	ID2
ABY7B29	Tanya	Sam	8/7 4 PM	12345	12345

Generating Reports

Control Center Software enables users to generate two types of reports:

1. Optional manual progress reports to monitor participants while the simulation is in progress.
2. Final reports automatically created for each participants at the end of the simulation.

The option below allows retrieval of simulation data from Baby while the simulation is still in progress.

Select Babies and Get Report

Make sure all Babies you want to Get Reports for are within communication range, Comm icon is green.

1. On the Baby list, click all of the Baby check boxes you want a report for.
2. Click **Get Report**. The software and wireless communication adapter will search for each checked Baby in the list, one at a time, and retrieve the simulation reports.
3. The Status column will change briefly to read **Get Report** and then **Report OK** if the command was successful, or **Report Fail** if the command failed.

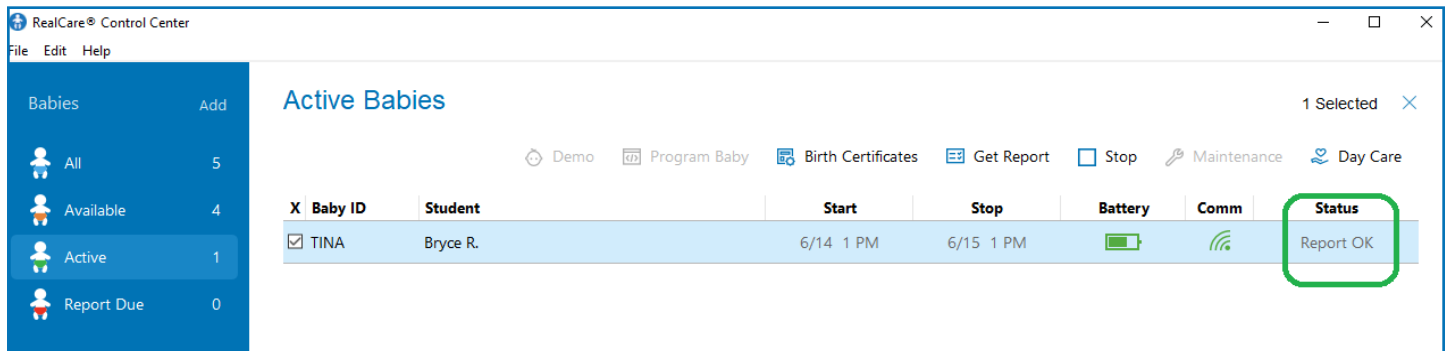
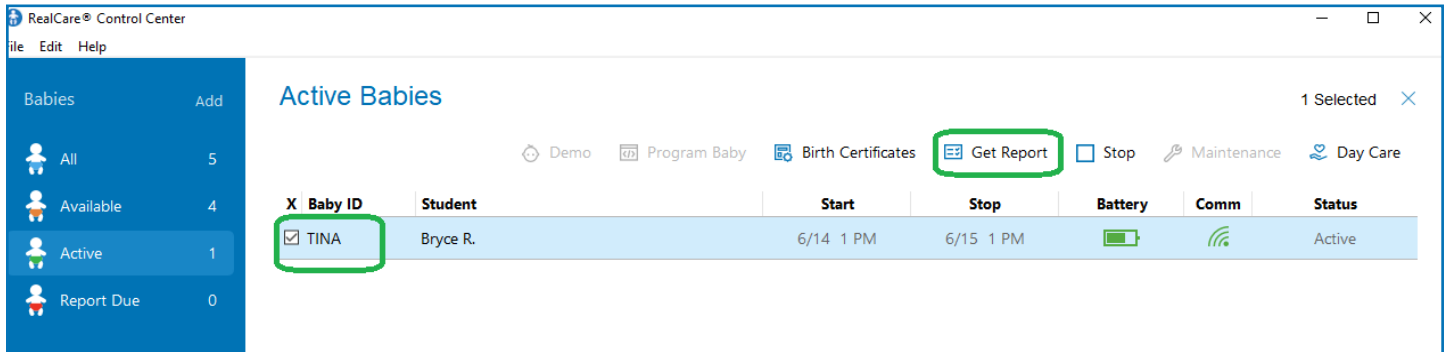

The simulation report will be placed into the folder that Baby's reports have been assigned to. Each new download of a report for that Baby during the same simulation will overwrite the old report automatically and store it in the same location. When the simulation is over and Baby is brought within range of the computer, the software automatically retrieves the final simulation data and overwrites the older report.

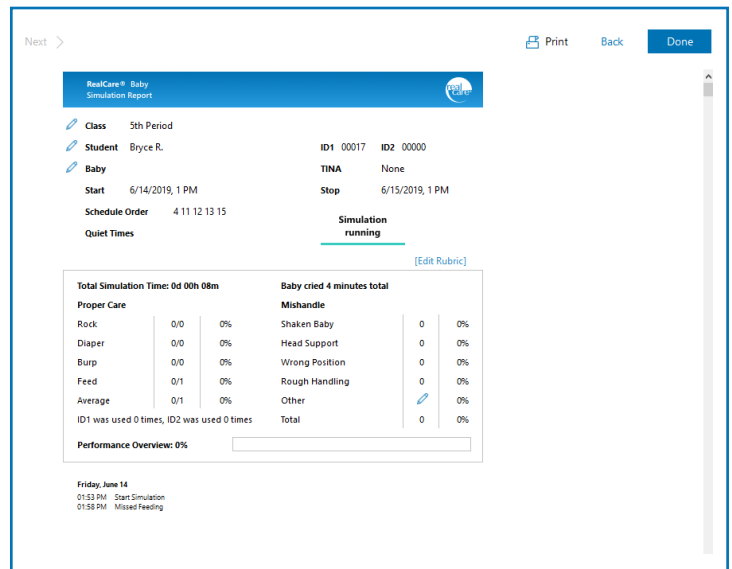

After the Simulation

The Report menus allow editing, viewing, exporting, and printing student reports. You can edit the Class Name, Student Name, Baby Name, or add your own comments to the reports. When the Control Center Software is opened for the first time, there is only one report folder in the report database, called No Class. See [Assign Class Name](#) or [Add a Report Folder](#) to learn how to create, move, and delete folders. See [Using Reports](#) to learn how to edit the rubric and other information in each simulation report.

Report List

Simulation reports are added to a report folder by entering the report folder name when programming Baby for a simulation. See [Assign Class Name](#).

Add a Report Folder

1. On the main screen, click **Reports Add**. The Add Report Folder dialog box displays.
2. Enter the new folder name into the text field.
3. Click **OK** to save the folder name or **Cancel** to abandon creating a new folder and close the dialog box.

Note: The "No Class" folder itself cannot be deleted or renamed.

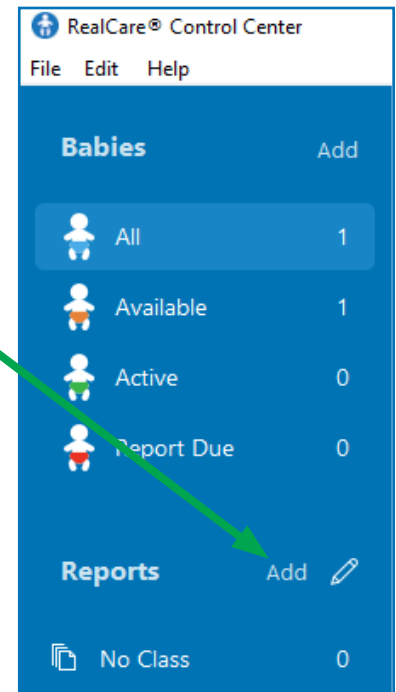
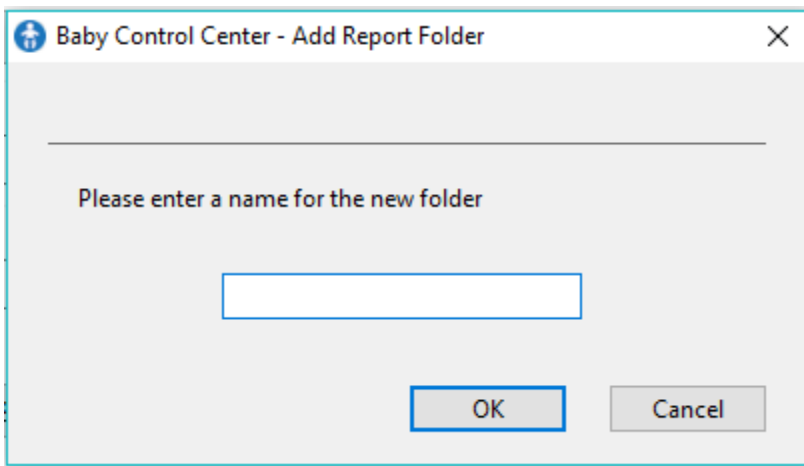

4. The new folder name displays on the report list with the number of reports in the folder.

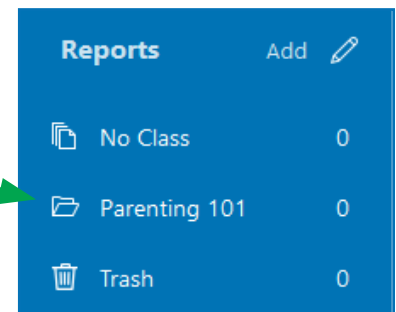

Edit Report Folders

You can rename report folders, empty reports to the trash folder, or delete a single report (move it to the trash folder).

1. Click **Reports**  (edit) to open the Report Folders screen.
2. The Report Folders screen displays.

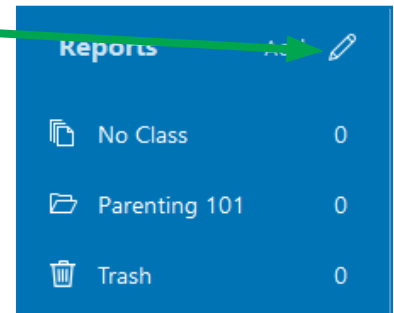
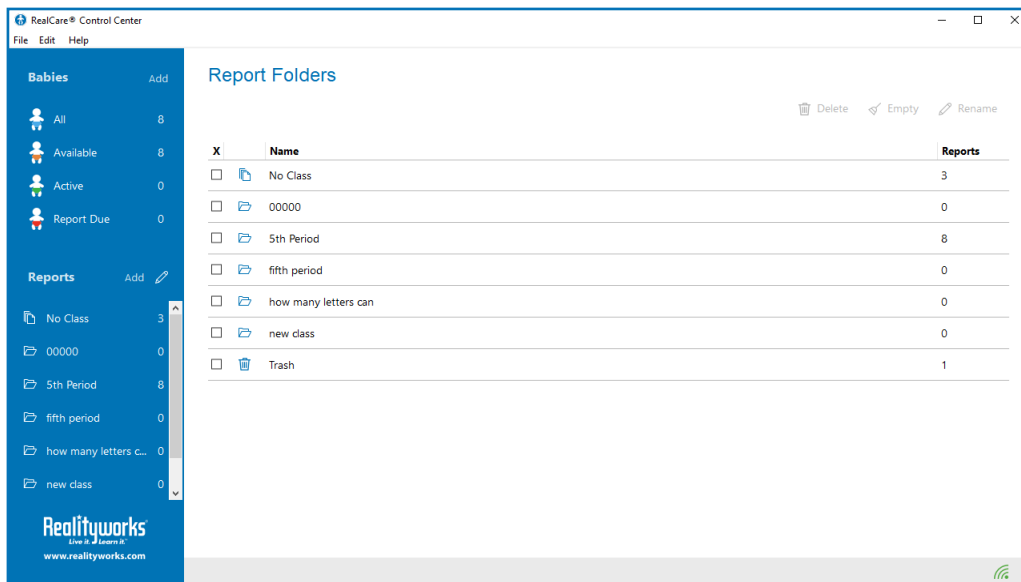

Rename a Folder

1. To rename a folder, click the folder check box on the folder list.
2. Click **Rename**. The Name Folder dialog box displays.
3. Enter the new folder name into the text field.
4. The class folder name can be no longer than 15 characters (letters, numbers, and spaces).
5. Click **OK** to save the new folder name or **Cancel** to abandon renaming a folder and close the dialog box.
6. The new folder name displays on the report list with the number of reports in the folder.

Empty a Folder

Folders must be emptied before they can be deleted.

1. Click on **Reports (edit)** to open the Report Folders screen.
2. Click the folder check box for the folder to be emptied.
3. Click **Empty** on the Report Folders screen.
4. All reports in the selected folder are moved to the Trash.

Delete a Folder

A folder cannot be deleted if it contains any student reports. See [Empty a Folder](#).

1. To delete a folder, click the folder check box on the folders list.
2. Click **Delete** on the Report Folders screen.
3. The selected report folder is erased from the database.

Selecting the Report Language

Reports can be viewed and printed in another supported language, regardless of the language you are using on your computer.

Select a language

1. Click on **Language: English**. A drop-down list will appear containing other language choices.
2. Click on the language you would like to use for viewing and printing reports. All reports will be displayed and printed in that language until you change it.

<input checked="" type="checkbox"/>	Baby ID	Student	Start	Duration	Performance	Comments
<input checked="" type="checkbox"/>	BABY3090		1/17/2000 1 AM	5d 14h 24m	0%	
<input type="checkbox"/>	BABYA001	Jenna	3/15/2019 3 PM	2d 16h 42m	84%	
<input type="checkbox"/>	BABY66A0	Athena	3/15/2019 3 PM	0d 22h 37m	0%	

Using Reports

Reports in the report folder list can be viewed, edited, printed, moved to a different folder, or deleted.

View a Report

1. Click on the report folder name that contains reports to be viewed.
2. Click on the check box for the report or reports to be displayed.
3. Click on **View**. The first selected report will display.

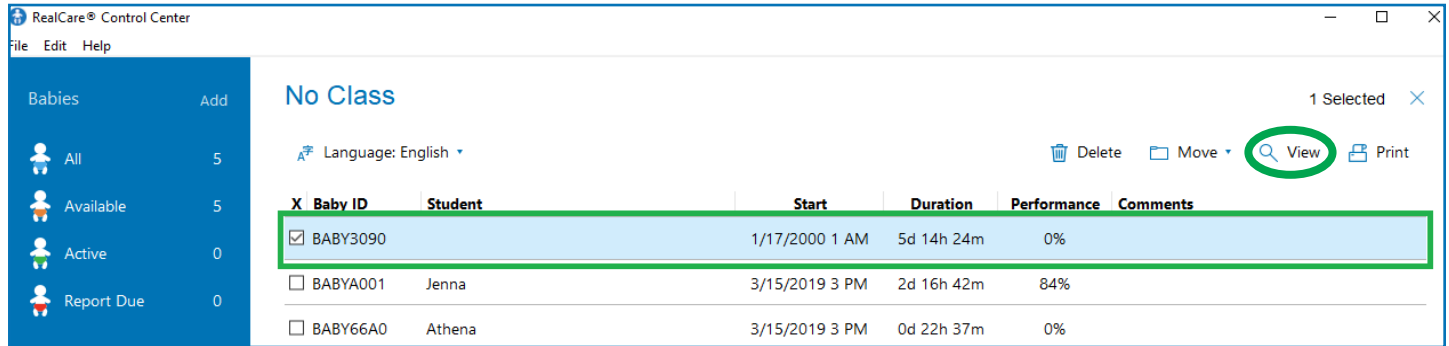
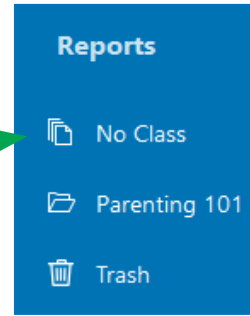

4. Click Previous and Next to toggle between each report.
5. You can now print reports from the View screen
6. Click **Back** or **Done** to save and changes and close the reports.

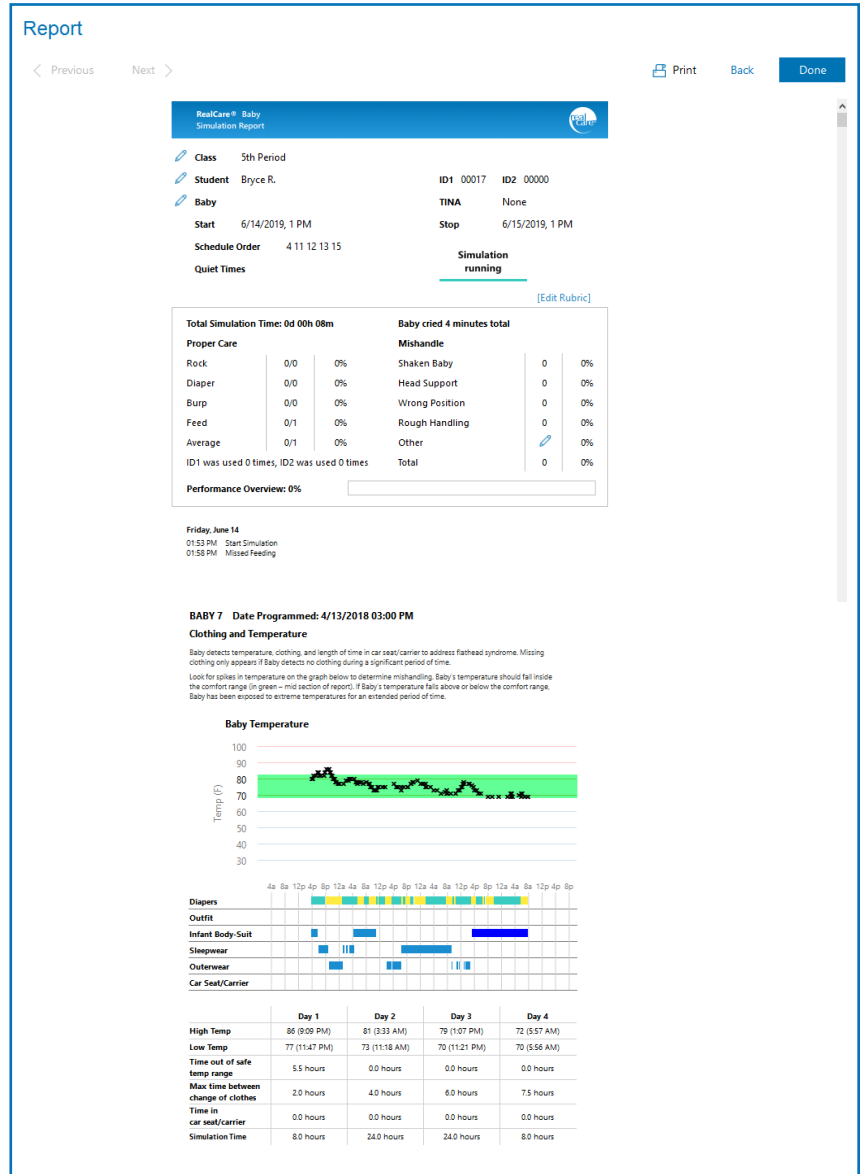

View a Report additional features

1. RealCare Baby 3 contains sensors to read the internal temperature of Baby. On the second page of the report, you can view the temperature range that Baby was in.
2. RealCare Baby 3 is able to detect the clothing it is wearing. This can be used in conjunction with the temperature readings to determine if Baby was clothed appropriately for the environment. This chart can be found on the second page of the report.
3. RealCare Baby 3 is also equipped with car seat detection sensors. The second page of the report will tell you how long Baby was in the car seat.

Edit Reports

Some information in each report can be changed (class, student, Baby name, the grading rubric, and comments). See [View a Report](#).

Change Class Folder

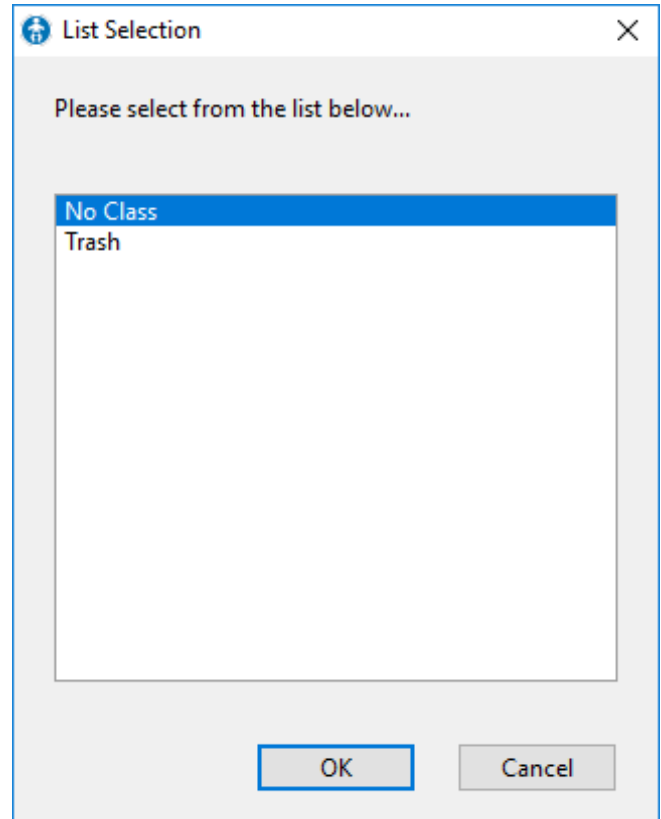

The report being viewed can be moved to another report folder but a new report folder cannot be created.

1. On the Report screen, click **Class**  (edit).
The List Selection dialog box displays.
2. Click on the destination folder name.
3. Click **OK** to save the destination folder name or **Cancel** to abandon moving the report and close the dialog box.

Change the Student Name

A new student name can be entered into the report as follows.

1. Click **Student**  (edit). 
The Edit Student dialog box displays.
2. Enter the new student name.
3. Click **OK** to save the new name or **Cancel** to abandon entering a new name and close the dialog box.

Proper Care			Mishandle		
Rock	0/0	0%	Shaken Baby	0	0%
Diaper	0/0	0%	Head Support	0	0%
Burp	0/0	0%	Wrong Position	0	0%
Feed	0/1	0%	Rough Handling	0	0%
Average	0/1	0%	Other		0%
ID1 was used 0 times, ID2 was used 0 times			Total	0	0%

Change the Baby Name

A new Baby name can be entered into the report as follows.

1. Click **Baby**  (edit).
The Edit Baby Name dialog box displays.
2. Enter the new Baby name.
3. Click **OK** to save the new name or **Cancel** to abandon entering a new name and close the dialog box.

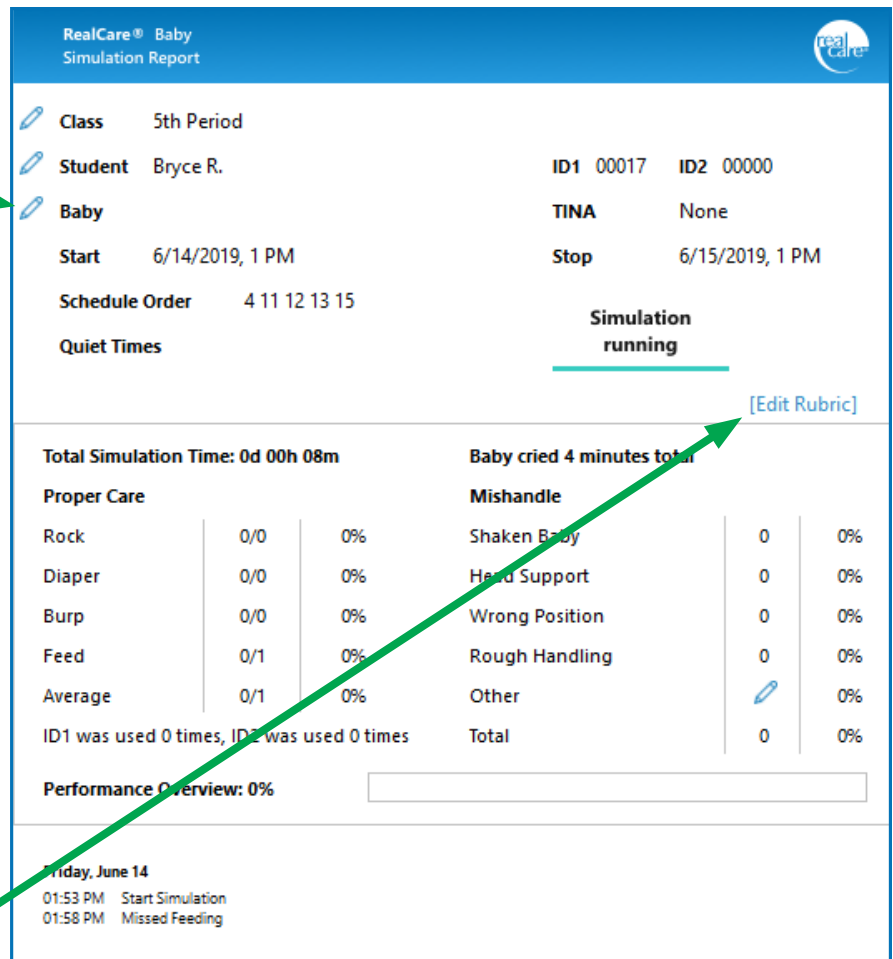

RealCare® Baby Simulation Report

Class 5th Period

Student Bryce R. **ID1** 00017 **ID2** 00000

Baby **TINA** None

Start 6/14/2019, 1 PM **Stop** 6/15/2019, 1 PM

Schedule Order 4 11 12 13 15

Quiet Times

Simulation running

[Edit Rubric]

Total Simulation Time: 0d 00h 08m **Baby cried 4 minutes total**

Proper Care			Mishandle		
Rock	0/0	0%	Shaken Baby	0	0%
Diaper	0/0	0%	Head Support	0	0%
Burp	0/0	0%	Wrong Position	0	0%
Feed	0/1	0%	Rough Handling	0	0%
Average	0/1	0%	Other		0%
ID1 was used 0 times, ID2 was used 0 times			Total	0	0%

Performance Overview: 0%

Friday, June 14
01:53 PM Start Simulation
01:58 PM Missed Feeding

Edit the Mishandle Rubric

The mishandle rubric can be edited as follows.

1. Click **[Edit Rubric]**. The Edit Mishandle Rubric dialog box displays.
2. Adjust each percentage (**Shaken Baby**, **Head Support**, **Wrong Position**, **Rough Handling**) by clicking on the up or down arrows.
3. When adjustments are complete, click **OK** to save the edit rubric information or **Cancel** to abandon the changes to the rubric and close the dialog box.

Caution! *Changing the mishandle rubric will update all reports in the database, both old and new.*

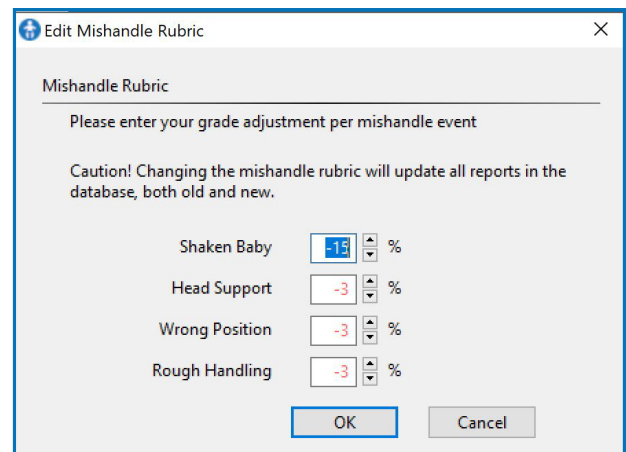

Edit Mishandle Rubric

Mishandle Rubric

Please enter your grade adjustment per mishandle event

Caution! Changing the mishandle rubric will update all reports in the database, both old and new.

Shaken Baby %

Head Support %

Wrong Position %

Rough Handling %

OK **Cancel**

Edit the Other Grade Adjustment

A grade adjustment can be performed as follows.

1. Click  (edit). The Edit Other Grade Adjustment dialog box displays.
2. Adjust by clicking **Adjust Grade by** up or down arrows as a positive or negative percentage.
3. When adjustment is complete, click **OK** to save the adjustment or **Cancel** to abandon the adjustment and close the dialog box.

Caution! *Changing the "Edit Other Grade Adjustment" only updates the report that is currently visible on the screen.*

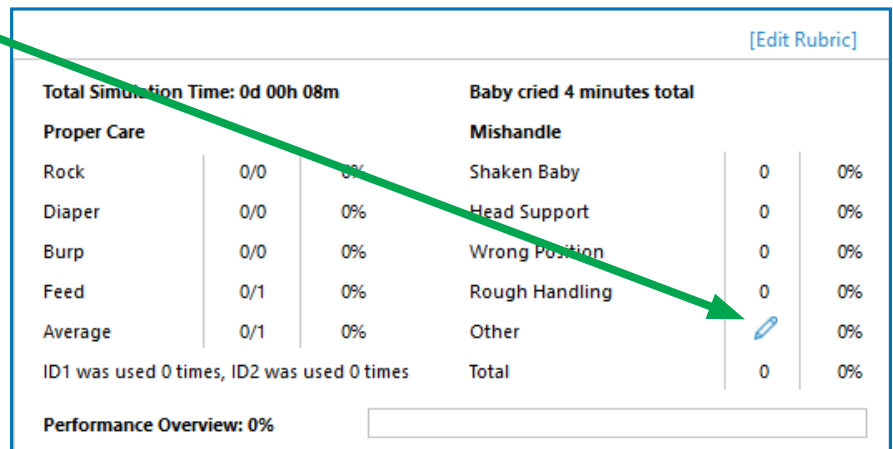

[Edit Rubric]

Total Simulation Time: 0d 00h 08m			Baby cried 4 minutes total		
Proper Care			Mishandle		
Rock	0/0	0%	Shaken Baby	0	0%
Diaper	0/0	0%	Head Support	0	0%
Burp	0/0	0%	Wrong Position	0	0%
Feed	0/1	0%	Rough Handling	0	0%
Average	0/1	0%	Other	0	0%
ID1 was used 0 times, ID2 was used 0 times			Total	0	0%

Performance Overview: 0%

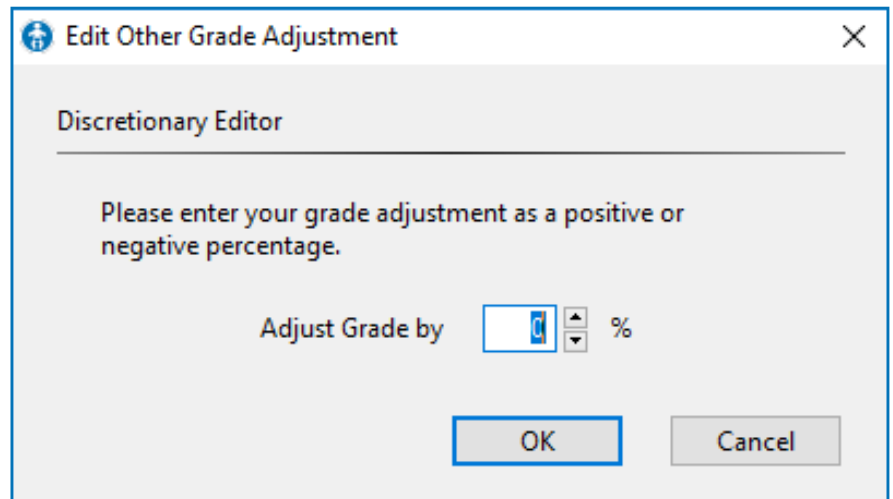

Edit Other Grade Adjustment

Discretionary Editor

Please enter your grade adjustment as a positive or negative percentage.

Adjust Grade by %

OK Cancel

Add Comments to the Report

Comments can be added to the report as follows.

1. Click **Comments:**  (edit). The Edit Comments dialog box displays.
2. Enter text into the text field.
3. When adding text is complete, click **OK** to save the comments or **Cancel** to abandon comments and close the dialog box.

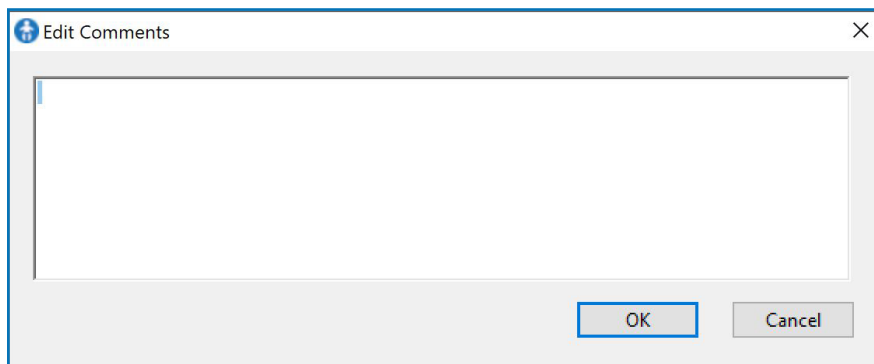
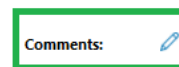

Edit Comments

OK Cancel

Print a Report

Simulation reports can be printed on a printer as follows. Open the report folder containing the report to be printed.

1. Click on the Baby check box for the report to be printed. More than one Baby can be selected.
2. Click **Print**. The Print Reports - Summary screen will display.

RealCare® Control Center
File Edit Help

Babies Add

- All 5
- Available 4
- Active 1
- Report Due 0

5th Period 1 Selected

Language: English

Delete Move View Print

X	Baby ID	Student	Start	Duration	Performance	Comments
<input type="checkbox"/>	BABYF3D5		6/14/2019 12 PM	0d 00h 46m	0%	
<input type="checkbox"/>	TINA		6/14/2019 1 PM	0d 00h 09m	0%	
<input checked="" type="checkbox"/>	TINA	Bryce R.	6/14/2019 1 PM	0d 00h 08m	0%	

3. Click on the Print Reports - Summary screen **Print** icon. The Print dialog box displays. Click **Back** to return to the folder report list without printing.

RealCare® Control Center
File Edit Help

Babies Add

- All 5
- Available 4
- Active 1
- Report Due 0

Print Reports - Summary

< Back

Print Print Summary

Student	Start	Duration	Performance	Comments	Printed
Bryce R.	6/14/2019 1 PM	0d 00h 08m	0%		

To print the FULL report, click this PRINT.

Delete a Report

Open the folder containing the report to be deleted.

1. Click on the Baby check box for the report to be deleted.
2. Click **Delete**. The report is moved to the trash folder.

Caution! Reports deleted from the trash folder are permanently deleted from the database.

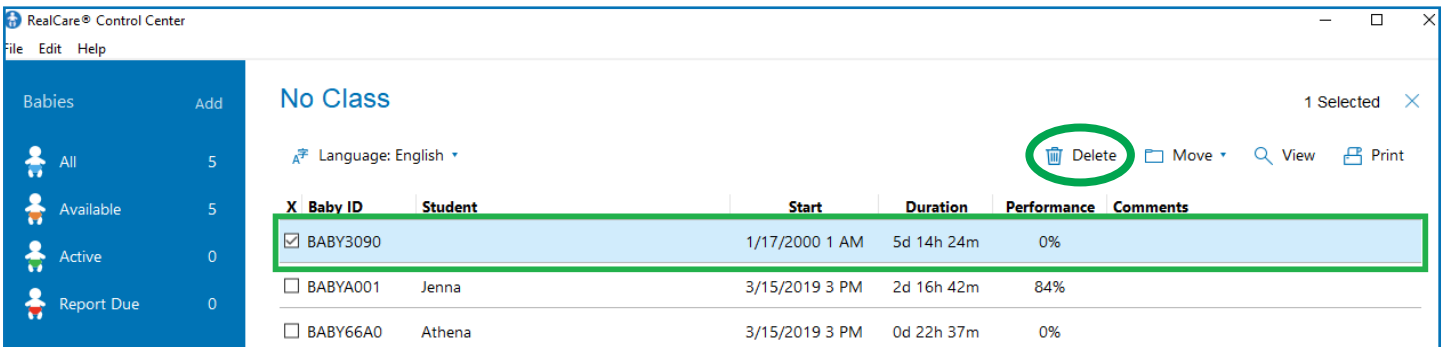

X	Baby ID	Student	Start	Duration	Performance	Comments
<input checked="" type="checkbox"/>	BABY3090		1/17/2000 1 AM	5d 14h 24m	0%	
<input type="checkbox"/>	BABYA001	Jenna	3/15/2019 3 PM	2d 16h 42m	84%	
<input type="checkbox"/>	BABY66A0	Athena	3/15/2019 3 PM	0d 22h 37m	0%	

Move a Report to a Different Report Folder

Open the folder containing the report to be moved.

1. Click on the Baby check box for the report to be moved.
2. Click the **Move** down arrow. The report folder list displays.
3. Click on the destination folder or **New Folder** to create a new folder.
 - a. To create a new folder, click **New Folder**.
 - b. The Add Report Folder dialog box displays.
 - c. Enter the new folder name and click **OK**. The report moves to the new folder.

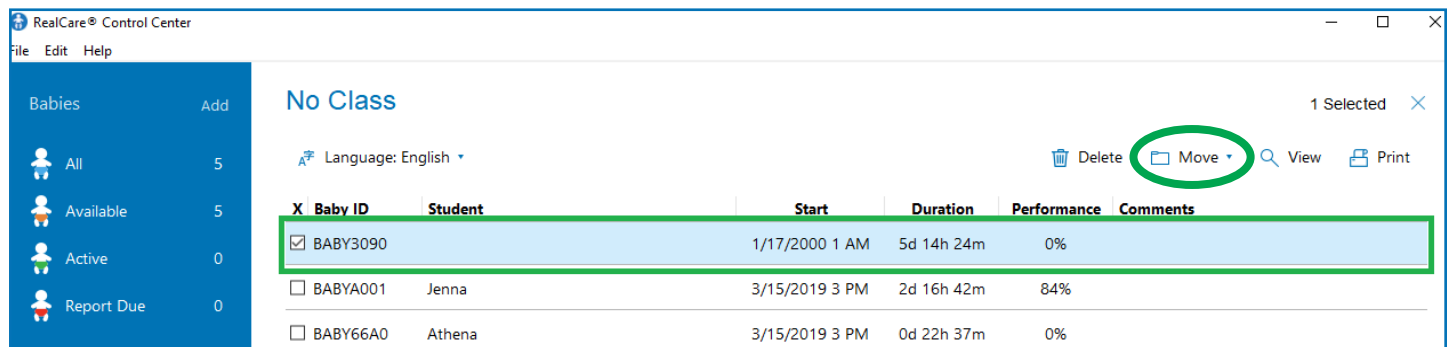

X	Baby ID	Student	Start	Duration	Performance	Comments
<input checked="" type="checkbox"/>	BABY3090		1/17/2000 1 AM	5d 14h 24m	0%	
<input type="checkbox"/>	BABYA001	Jenna	3/15/2019 3 PM	2d 16h 42m	84%	
<input type="checkbox"/>	BABY66A0	Athena	3/15/2019 3 PM	0d 22h 37m	0%	

Export a Report

This option saves a copy of the actively viewed report to the computer clipboard as an image file. You can paste this file into many applications, including e-mail, word processing programs, and photo editing programs. Only one report can be exported at a time.

1. Click on the report folder name that contains the reports to be exported. 
2. The list of reports in the folder are displayed. Click on the Baby check box for the report to be exported.
3. Click on **View**. The selected report will display.
4. Click the **File** menu and position your cursor over **Export**. A flyout appears with the words **Copy to Clipboard**. Click on **Copy to Clipboard**. The viewed report is copied as an image file to your computer's clipboard.

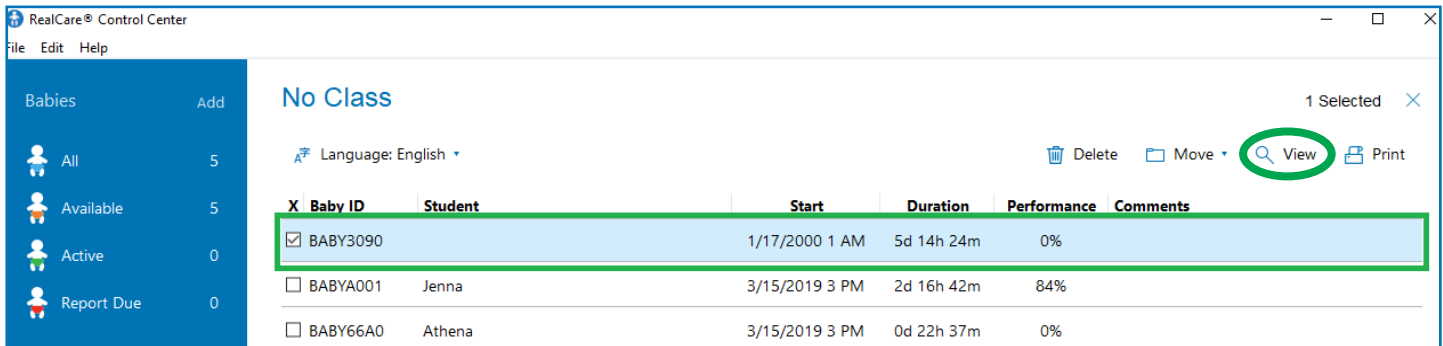
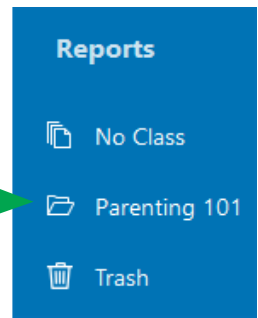

5. Open an e-mail, a word processing document, etc. and choose **Edit-->Paste** or do a RIGHT-click in the body of the e-mail or word processing document and choose **Paste** to insert the report image.

Note: If your word processing, e-mail, or other software program has difficulty pasting the report image into a document, close and reopen that program and try the File-->Export-->Copy to Clipboard command again.

(Text-based programs like word processing, e-mail, etc. give preference to text on the clipboard, not images. This may cause the program to paste any previously copied text rather than your report image. Closing and opening the program resets the clipboard, allowing you to copy and paste your report image.)

Maintenance

Maintenance Screen

The Maintenance screen allows the user to locate a Available Baby that is within communication range and perform diagnostics and testing.

Open the Maintenance Screen

1. On the All Babies screen or Available Babies screen, click on the Baby check box for each Baby that requires maintenance or location.
2. Click **Maintenance**. The Maintenance screen will display.

X	Baby ID	Student	Start	Stop	Battery	Comm	Status
<input type="checkbox"/>	ABY7A88						Available
<input type="checkbox"/>	BABY A						Available
<input type="checkbox"/>	BABY4107						Available
<input checked="" type="checkbox"/>	TINA						Available
<input type="checkbox"/>	BABY95F3						Available

Locate a Baby

1. Click the Baby check box for the Baby to be located.
2. Locate Baby by clicking **Page** to prompt Baby to coo.

X	Baby ID	Radio	Update Avail	Battery	Comm	Model	Status
<input checked="" type="checkbox"/>	BABY95F3	0013A200415095F3				RCB3	Available

Troubleshooting

Use the Troubleshooting screen if you want to check that your Baby is functioning normally.

Open the Troubleshooting Screen

1. On the Maintenance screen, click the Baby check box for the Baby that requires troubleshooting.
2. Click **Troubleshooting** to display the Troubleshooting screen.

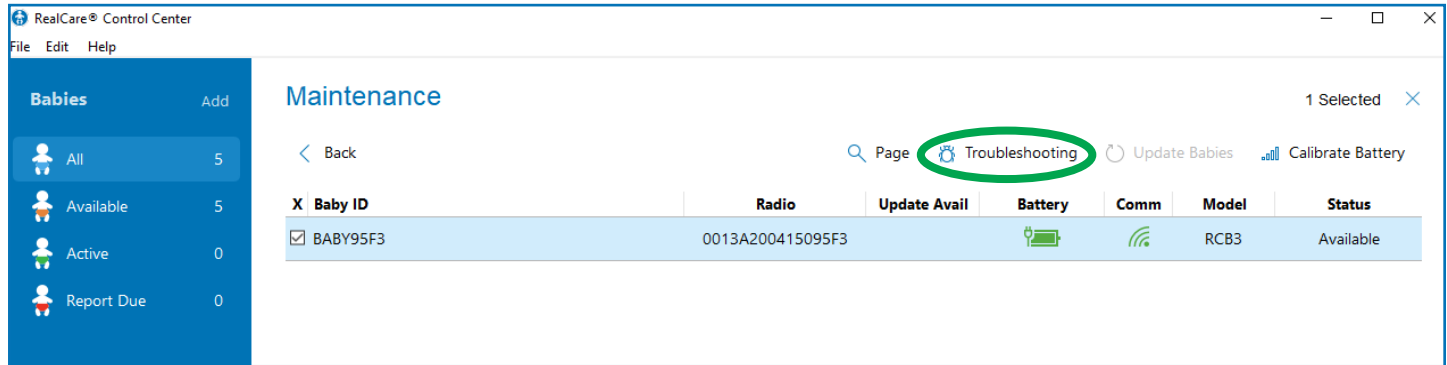

Troubleshoot Baby

1. Click the Baby check box for Baby requiring testing.
2. Click **Start Test**. Baby will chime when ready for testing. Status will change from **Available** to **Diag**.
3. Refer to the table below for instructions and Baby's response to actions.
4. Baby will coo if all tests are passed. A green check displays below each symbol when that test is successful.
5. Click **Stop Test** and Baby will chime. The Baby's status will display **Available**.

Test Function	Action Needed by Test Person	Baby Response	Test Symbol
Battery	None (automatic)	None	
Memory	None (automatic)	Coo	CS
Movement (two tests)	Hold Baby on tummy, then head down	Two chimes	Mov
	Move Baby	Cough	
Feeding sensor	Bring bottle to Baby's mouth	Chime	Btl
Neck forward	Tilt Baby's head forward	Whimper	Nf
Neck backward	Tilt Baby's head backward	Two whimpers	Nb
Rough handling	Strike Baby on its right side just above the hip	Three whimpers	RH
Yellow diaper	Place yellow diaper onto Baby	Chime	Yel
Green diaper	Place green diaper onto Baby	Chime	Grn
Wireless ID	Hold ID close to Baby's belly button	Chime	ID
E-stop	Push recessed E-stop push button on Baby's back	Chime	ES
Temperature	None (automatic)	None	Temp
Outfit Top	Place Outfit sensor close to Baby's belly button	Chime	OT
Outfit Bottom	Place Outfit sensor close to Baby's belly button	Chime	OB
Body Suit	Place Body Suit sensor close to Baby's belly button	Chime	Bd
Outerwear	Place Outerwear sensor close to Baby's belly button	Chime	Ow
Sleeper	Place Sleeper sensor close to Baby's belly button	Chime	Sl
Car Seat	Place Baby into Car Seat	Chime	CA
All tests pass	None (automatic)	Coo	Pass

Get Control Center Software and Baby Updates

Software updates for both Control Center and Babies themselves can be retrieved via an Internet connection.

Check for Updates

1. Click on the **Help** menu.
2. Click on **Check for Updates**. Make sure your Internet connection is active.
3. A web browser window will open, and a message will appear telling you if any updates are available for your version of Control Center Software or for Baby.
4. If updates are available, see the sections below.

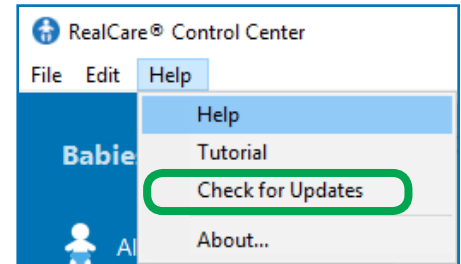

Download and Install Software Updates

1. Click on the download button for the Control Center Software update.
2. A window will appear containing instructions on how to complete the update download and installation.
3. Download the update installer file to your hard drive.
4. Open or run the downloaded file to start the update installation.
5. Follow the on-screen instructions to complete the installation.
6. A software update may or may not include a Baby update. If Babies show a green checkmark and an asterisk ✓* in the Comm column, they have a software update available. See Update Babies.

Update Babies

Updates will become available via the Realityworks website. Please see [Get Control Center Software and Baby Updates](#) for download instructions. If Babies show a green communication icon with an asterisk in the **Comm** column, they have a software update available.

1. Connect all Babies to a charger.
2. At the All Babies screen, click the Baby check box for each Baby with an update available icon (green check and an asterisk) in the Comm column.
3. Click Maintenance.
4. Click Update Babies. An instruction box appears.
5. Rarely, the software indicates that a Baby requires a factory update. Please contact Product Support in that case.
6. Click the OK button in the instruction box.
7. A window appears showing the status of each Baby's update.
8. Updated Baby's status changes to Updating: Done.
9. The update process continues until every selected Baby is updated. Babies that temporarily fail are retried until successful.
10. The update process can be started and stopped as many times as desired.
11. After updating reaches 100% the Baby will go offline while updates are applied. Once it comes back online the Comm icon will again be green but will no longer have the asterisk.

Important notes:

- Have all Babies plugged into charger while updating.
- Each Baby could take over 35 minutes to update. Large numbers of Babies can take a very long time to update. You may need to review your computer's standby and hibernate settings.
- No harm will come from cancelling or interrupting Baby updates.

X	Baby ID	Student	Start	Stop	Battery	Comm	Status
<input type="checkbox"/>	ABY7A88						Available
<input type="checkbox"/>	BABY A						Available
<input type="checkbox"/>	BABY4107						Available
<input checked="" type="checkbox"/>	TINA						Available
<input type="checkbox"/>	BABY95F3						Available

X	Baby ID	Radio	Update Avail	Battery	Comm	Model	Status
<input checked="" type="checkbox"/>	BABY95F3	0013A200415095F3				RCB3	Available

Calibrate Battery

Weak batteries take less time to fully discharge starting from a full charge. Calibrate Battery checks Baby's battery module in a fast discharge mode and compares the discharge time to normal batteries.

Fully Charge Baby

1. Connect Baby to charger. The green charge light on Baby's back turns ON, solid.
2. Wait up to 6 hours for Baby's green charge light to turn OFF.
3. Baby's batteries now have a full charge.
4. Unplug Baby from charger.

Calibrate Battery

1. Fully charge Babies and unplug from charger as described above.
2. At the Maintenance screen, click **Calibrate Battery**. An instruction box appears.

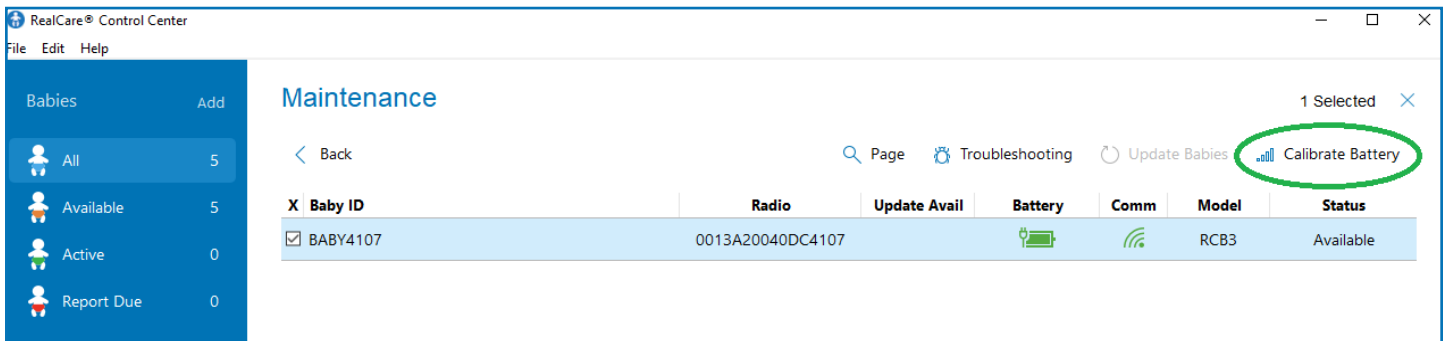

Caution! You will not be able to use the Baby until the calibration is complete.

3. Click **OK** to check Baby's battery module or **Cancel** to do nothing.
4. Status column changes to **Calibrate --**.
5. Baby status stays in **Calibrate --** until the batteries are completely discharged (up to 20 hours). Comm icon goes red.
6. Plug Baby into a charger. Baby status automatically returns to **Available** when Calibrate Battery finishes.
7. Once Baby is plugged back in it communicates and returns to **Available**.

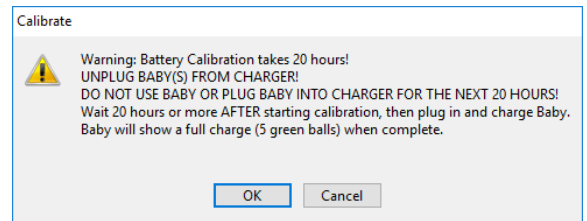

Attention! Fully charge Babies.

Read Calibrate Battery Result

1. Calibrate Battery completely discharges Baby's battery, so plug Baby into the charger.
2. At the Maintenance screen, position the mouse pointer over the Baby battery icon.
3. Read the result at the bottom of the window.

Note: Check the calibration results immediately after plugging Baby back into the charger for an accurate reading.

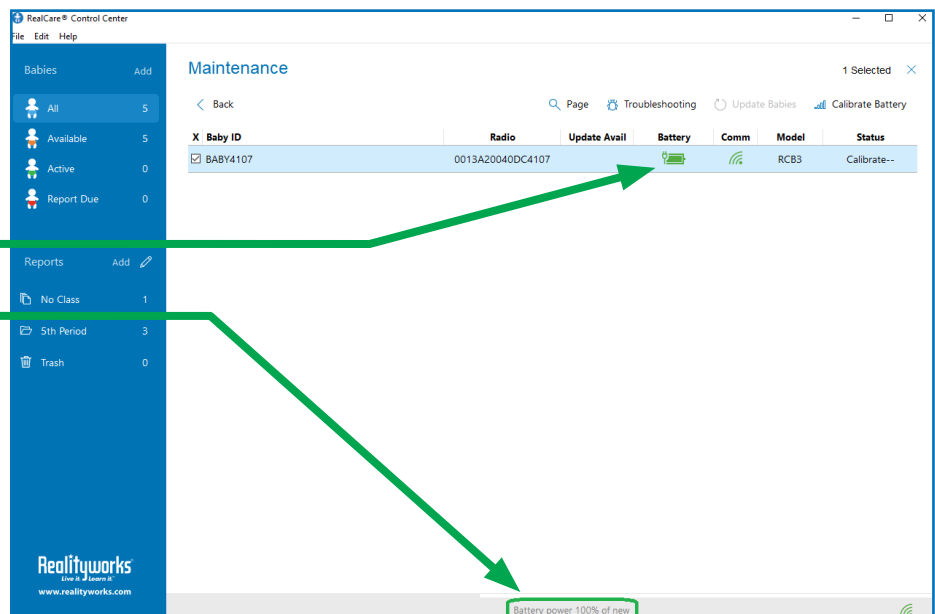

Assign a Comm Channel

Depending on local conditions, WiFi or other radio sources may interfere with Baby communication. If the Baby Comm column frequently goes red even though the Baby is present and charged, you may wish to try another Comm Channel.

1. Channel change only works for current version Babies. Older Babies must use Comm channel 2. Affected Babies will trigger an "Are you sure?" prompt during channel change. See Get Software and Baby updates.
2. Plug all Babies into a charger.
3. Wait for the communication icon to appear green, which means it is available for channel scanning. You may position your mouse pointer over the icon to see how many commands remain to be processed. 
4. Click on **Edit** in the top menu bar.
5. Click on **Preferences** in the pull down menu to open the Edit Preferences window.

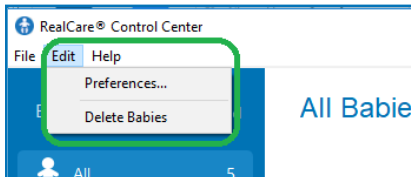

6. A graph of available channels appears. Open channels display as long green bars and heavily used channels display as short red bars. Channel activity may vary greatly from minute to minute, so monitor the graph for at least several minutes.
7. Pay special attention to the graph bar of the current channel, as marked by a green radio select button. A very short red bar indicates Baby communication interference. Please choose another channel.
8. Select another channel by clicking on the numbered radio button, or select the best channel by clicking **Auto Select**.
9. Click **OK** or **Apply** to save your changes, or **Cancel** to discard your changes.
10. Babies should connect to the Control Center Software using the new channel within a few minutes. If they do not, make sure they are plugged into a charger.

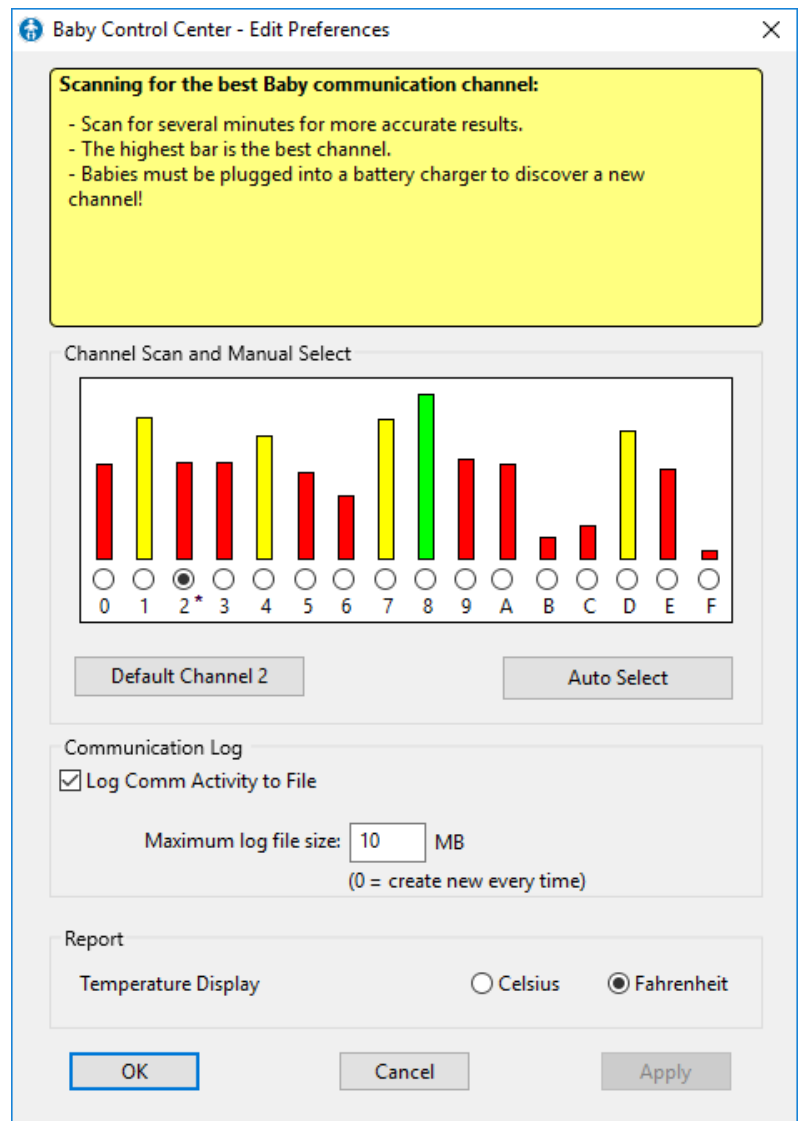

Delete a Baby from the Baby List

To remove a Baby from the Baby list:

1. Click the Baby check box.
2. Click **Edit** on the Control Center Software toolbar.
3. Click **Delete Babies** on the drop-down menu. The Caution dialog box displays.

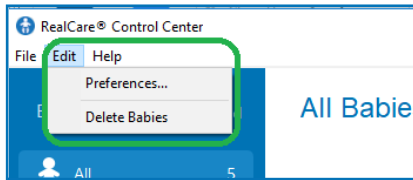

4. Click **Yes** to delete Baby from the Baby list or **No** to do nothing. Deleting removes the Baby ID and all other Baby information from the database.

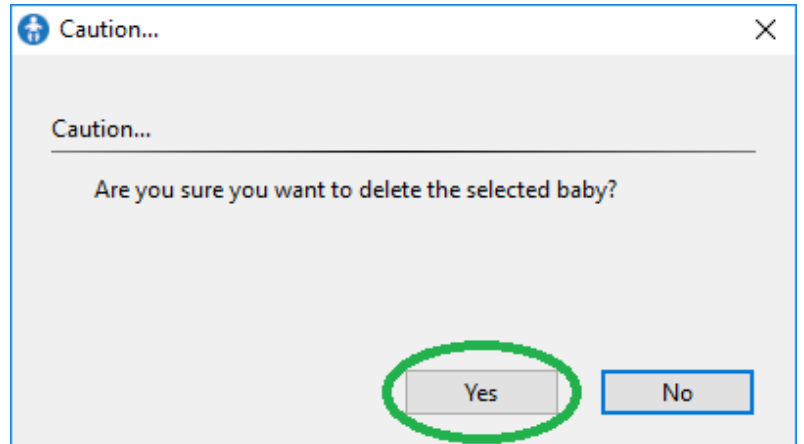

Uninstall Control Center Software

If necessary, Control Center Software can be removed from the host computer by doing the following. To prevent damage to the operating system, always follow this procedure. If problems occur when removing the software, contact Realityworks Product Support (800.830.1416) before proceeding.

Windows

1. Click the Windows **Start** button.
2. Click **Control Panel**.
3. Click on **Programs and Features**.
4. Select **Baby Control Center** and click **Uninstall**.

Macintosh

1. Go to the Baby Control Center Software folder.
2. Open the **_uninst** folder.
3. Double-click **uninstaller.command**.
4. Follow the on screen instructions to complete the uninstall.

End User License Agreement

Subscription and License Agreement

By clicking the “accept” button and using this software, you agree to become bound by the terms of this Subscription and License Agreement (“Agreement”). If you do not agree to these terms, click on “decline” and, if you are downloading this software from a CD ROM, promptly return it to your vendor. READ THE FOLLOWING USE CONDITIONS AND DISCLAIMERS IN THIS AGREEMENT CAREFULLY BEFORE INDICATING YOUR ACCEPTANCE. In this Agreement, the term “you” refers to: (i) an individual purchasing a RealCare® Control Center subscription, as agent for a corporation, organization or other entity; or (ii) an individual consenting to this Agreement as a condition of using a RealCare® Control Center through a subscription purchased by a school or other institution (“Institution”), where the individual is employed by, a student or parent of a student at, or otherwise affiliated with the Institution.

REALCARE® CONTROL CENTER Subscription and License Agreement

LICENSE. Realityworks, Inc., in consideration of payment of the applicable subscription fee and acceptance of this Agreement, grants you a non-exclusive, transferable license and right to use and access the RealCare® Control Center subscription (the “Licensed Materials”). This subscription permits access and use of the Licensed Materials by loading the software on a computer(s).

OWNERSHIP. The Licensed Materials, including without limitation all copyrights and other intellectual property rights therein, are the sole and exclusive property of Realityworks (or its parents, subsidiaries, affiliates, or designers) or its suppliers. By indicating that you accept these terms, you do not become the owner of the Licensed Materials, but are entitled to use them according to the terms of this Agreement.

PROHIBITED USES: Except as expressly permitted in this Agreement, any copying, distribution or modification of the Licensed Materials is strictly prohibited. No part of the Licensed Materials may be copied for resale or other commercial use, or posted on public bulletin boards, web sites, Internet domains, or online chat rooms. No part of the Licensed Materials may be reverse engineered or included in other software.

LIMITED WARRANTY. This software is warranted by Realityworks, Inc. to be free from defects for two years following acceptance of the terms of this License Agreement. Realityworks, Inc. will replace at its expense any defective software returned to it during the warranty period. EXCEPT AS SET FORTH IN THE FOREGOING SENTENCE, REALITYWORKS MAKES NO WARRANTY OR REPRESENTATION, EXPRESSED OR IMPLIED, WITH RESPECT TO THE LICENSED MATERIALS, WHICH ARE LICENSED “AS IS”. ALL OTHER WARRANTIES ARE EXPRESSLY EXCLUDED AND DISCLAIMED, INCLUDING WITHOUT LIMITATION IMPLIED WARRANTIES OF MERCHANTABILITY OR FITNESS FOR A PARTICULAR PURPOSE, AND ANY WARRANTIES ARISING BY STATUTE OR OTHERWISE IN LAW OR FROM COURSE OF DEALING, COURSE OF PERFORMANCE, OR USE OF TRADE. ANY STATEMENTS OR REPRESENTATIONS MADE BY ANY OTHER PERSON OR ENTITY ARE VOID. YOU ASSUME ALL RISK AS TO THE QUALITY, FUNCTION, PERFORMANCE, AND ACCURACY OF THE LICENSED MATERIALS.

LIMITATION OF LIABILITY. IN NO EVENT WILL REALITYWORKS OR ANY OTHER PARTY WHO HAS BEEN INVOLVED IN THE CREATION, PRODUCTION, PROMOTION OR MARKETING OF THE LICENSED MATERIALS BE LIABLE TO YOU OR ANY OTHER PARTY FOR ANY SPECIAL, INDIRECT, INCIDENTAL, RELIANCE, EXEMPLARY, OR CONSEQUENTIAL DAMAGES, INCLUDING LOSS OF DATA OR PROFITS, OR FOR INABILITY TO USE THE LICENSED MATERIALS, EVEN IF REALITYWORKS OR SUCH OTHER PARTY HAS BEEN ADVISED OF THE POSSIBILITY OF SUCH DAMAGES. IN NO EVENT SHALL REALITYWORKS OR SUCH OTHER PARTY’S LIABILITY FOR ANY DAMAGES OR LOSS TO YOU OR ANY OTHER PARTY EXCEED THE LICENSE FEE PAID FOR THE LICENSED MATERIALS.

GENERAL. If any provision of this Agreement is determined to be invalid or unenforceable under any applicable law, it shall be deemed omitted and the remaining provisions shall continue in full force and effect. This Agreement may be modified only in writing authorized by Realityworks. Realityworks’ waiver of any right shall not constitute a waiver of that or any other right in the future. This Agreement shall be governed by and construed in accordance with the laws and in the state and federal courts of the State of Wisconsin.

This Agreement constitutes the entire understanding between the parties with respect to the subject matter hereof, and all prior agreements, representations, statements, and undertakings, oral or written, are hereby expressly superseded and canceled.

Realityworks[®]
Live it. Learn it.™

www.realityworks.com

© 2019 Realityworks, Inc. All rights reserved.
08/2019 | 1009880-06

JOIN US ON

Connect with us to join ongoing conversations about engaging learners, technology tips and issues facing all areas of education.